

CLARK TOWNSHIP
S.W. QTR. SECTION 3
T-8 N; R-5 W
HOLMES COUNTY, OHIO

SURVEYED FOR: MELVIN YODER

REFERENCES:

- DEED VOL. 169 PAGE 477
- DEED VOL. 179 PAGE 77
- DEED VOL. 236 PAGES 467 & 470
- DEED VOL. 258 PAGE 480
- PLAT VOL. 11 PAGE 162
- PLAT. VOL. 12 PAGE 597
- BEARINGS FROM PLAT VOL. 12 PAGE 597

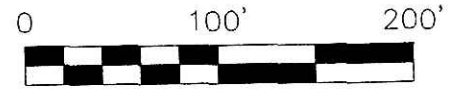

SCALE: 1"=100'

- 5/8" REBAR FOUND
UNLESS OTHERWISE NOTED
- 5/8" REBAR WITH I.D. CAP SET
I.D. CAP MARKED "BAKER 6938"

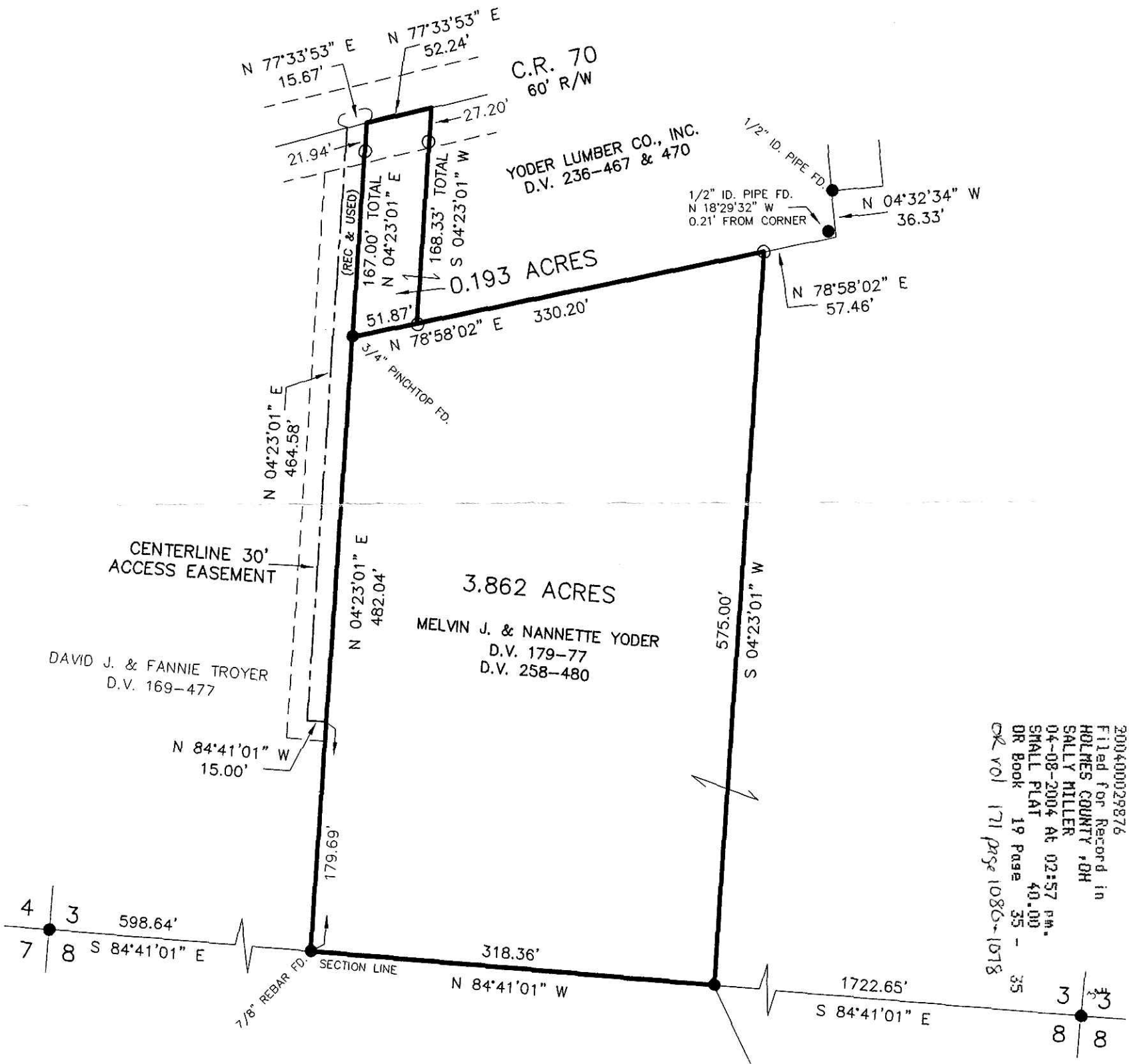

200400029876
Filed for Record in
HOLMES COUNTY, OH
SALLY MILLER
04-08-2004 At 02:57 pm.
SMALL PLAT
DR Book 19 Page 35 - 35
CR VOL 171 page 1080-1078

200400029876
HEARTLAND TITLE

Instrument Book Page
200400029876 DR 19 35

040035 040036

APPROVED FOR TRANSFER ONLY
NO SUBDIVISION PLAT REQUIRED
(O.R.C. 711.001 & 711.131)
Lot(s) not for building unless
approved by Board of Health.
HOLMES CO. PLANNING COMM.

By [Signature] Date 3/15/04

INDEXED



I CERTIFY THIS SURVEY TO BE CORRECT
TO THE BEST OF MY KNOWLEDGE.

[Signature]
DONALD C. BAKER PS 6938
DATE: DEC. 19, 2003
KES\ERZ
File Name: C:\WORK\S-1044-03\ERZ



DONALD C. BAKER SURVEYING
138 N. CLAY ST.
MILLERSBURG, OH 44654
PH. 330-674-4788
FAX: 330-674-6027

3/16/2004-b