

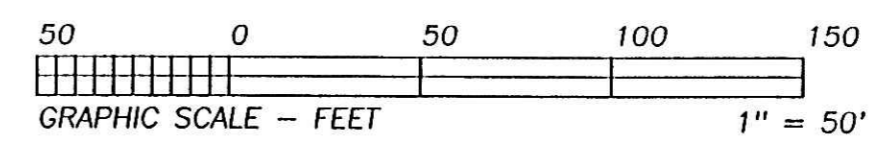

\* BEARINGS ESTABLISHED FROM PLAT 10/754 AND ARE TO DENOTE ANGULAR MEASUREMENT ONLY.

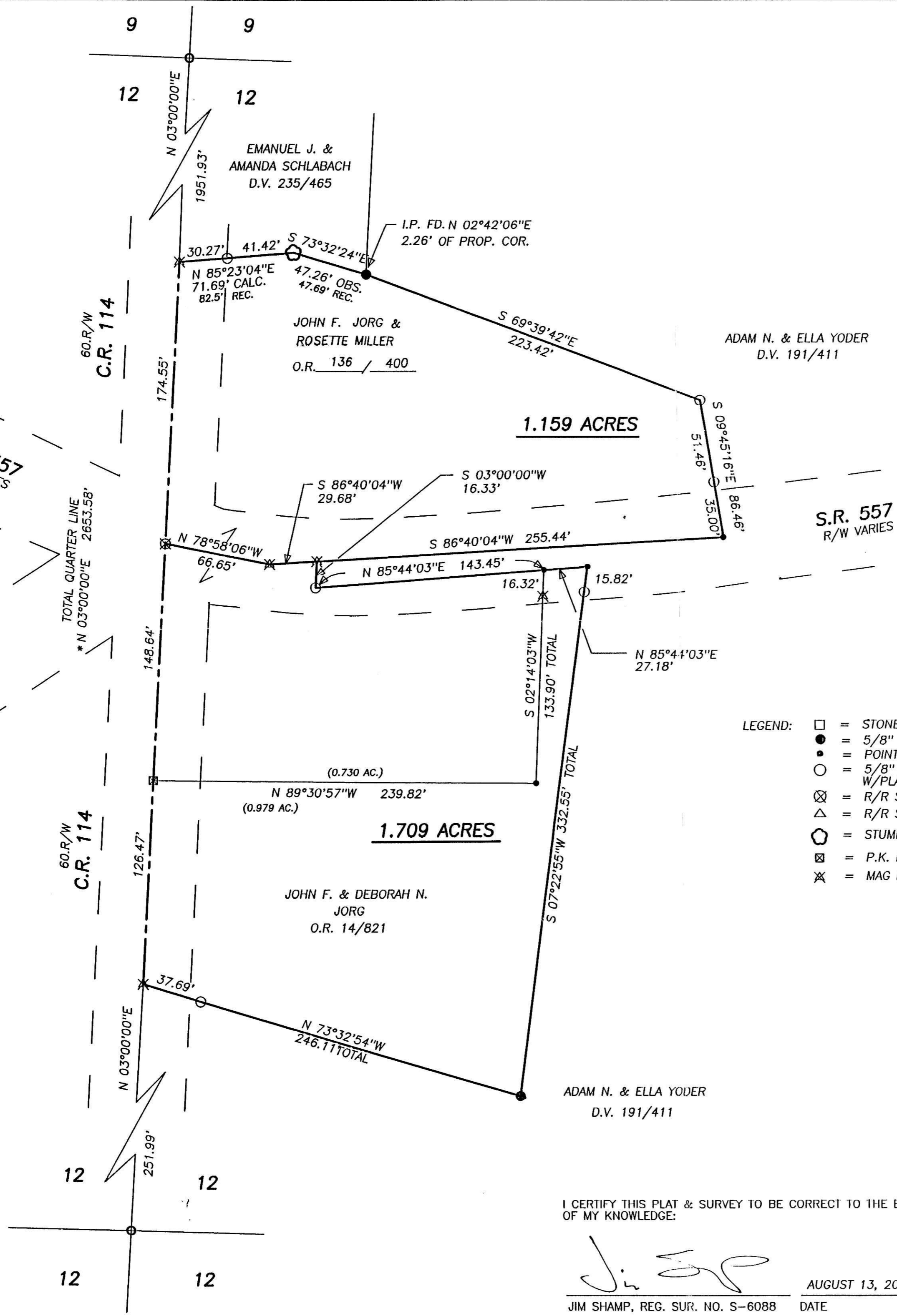

200400029842  
Filed for Record in  
HOLMES COUNTY, OH  
SALLY MILLER  
04-07-2004 At 03:10 pm.  
PLAT MED 43.20  
DR Book 19 Page 31 - 31  
OR vol 171 pages 991 + 994



REFERENCE DOCUMENTS:  
TAX MAPS  
DEEDS AS SHOWN  
SURVEY PLATS: 10/754, 16/827.

200400029842  
SAMUEL M. STEINEL, ATTY

- LEGEND:
- = STONE FD.
  - = 5/8" RE-BAR FD. UNLESS NOTED
  - = POINT-OF-DEPARTURE
  - = 5/8" X 30" RE-BAR W/PLASTIC I.D. CAP SET
  - ⊗ = R/R SPIKE SET
  - △ = R/R SPIKE FD.
  - ⊙ = STUMP FD.
  - ⊠ = P.K. NAIL FD.
  - ⊗ = MAG NAIL SET

040054 040055  
APPROVED FOR TRANSFER ONLY  
NO SUBDIVISION PLAT REQUIRED  
(O.R.C. 711.001 & 711.131)  
Lot(s) not for building unless  
approved by Board of Health,  
HOLMES CO. PLANNING COMM  
By AS Date 4/5/04

PLAT APPROVED  
4/6/2004

ADAM N. & ELLA YODER  
D.V. 191/411

I CERTIFY THIS PLAT & SURVEY TO BE CORRECT TO THE BEST OF MY KNOWLEDGE:

*Jim Shamp*  
JIM SHAMP, REG. SUR. NO. S-6088

AUGUST 13, 2002  
DATE



<b>HEARTLAND SURVEYING, INC</b>			
Jim Shamp			
5210 T.R. 257		MILLERSBURG, OH 44654	
PH: 330-674-4698		FAX: 330-674-0897	
SURVEY JOHN F. & DEBORAH N. JORG		STATE OHIO	
COUNTY HOLMES	TWP. CLARK	RNG. 5 W	TWP. 8 N
NORTHEAST QUARTER OF SECTION 12		020713	