

REFERENCES:  
 DEED VOL. 253 PAGE 154 & 157  
 DEED VOL. 197 PAGE 31  
 DEED VOL. 281 PAGE 438  
 DEED VOL. 261 PAGE 888  
 PLAT VOL. 14 PAGE 486  
 PLAT VOL. 14 PAGE 296  
 BEARINGS FROM PLAT VOL. 14 PAGE 296

**RICHLAND TOWNSHIP  
 S.W. QTR. SECTION 3  
 S.E. QTR. SECTION 4  
 T-8 N; R-9 W  
 HOLMES COUNTY, OHIO**

SURVEYED FOR: DONALD D. & MARTIN F. OVERHOLT

0 300 600



SCALE: 1" = 300'

- STONE FOUND
- ▲ R.R. SPIKE FOUND
- P.K. NAIL FOUND
- 5/8" REBAR FOUND UNLESS OTHERWISE NOTED
- 5/8" REBAR WITH I.D. CAP SET, I.D. CAP MARKED "BAKER 6938"

INDEXED

Instrument 200400029815 OR Book Page 19 29

200400029815  
 Filed for Record in  
 HOLMES COUNTY, OH  
 SALLY MILLER  
 04-06-2004 At 02:58 PM.  
 PLAT MED 43.20  
 OR Book 19 Page 29 - 29  
 OR Vol 171 page 29 - 29

200400029815  
 MILLER & MAST, LTD  
 MILLERSBURG, OH 44654

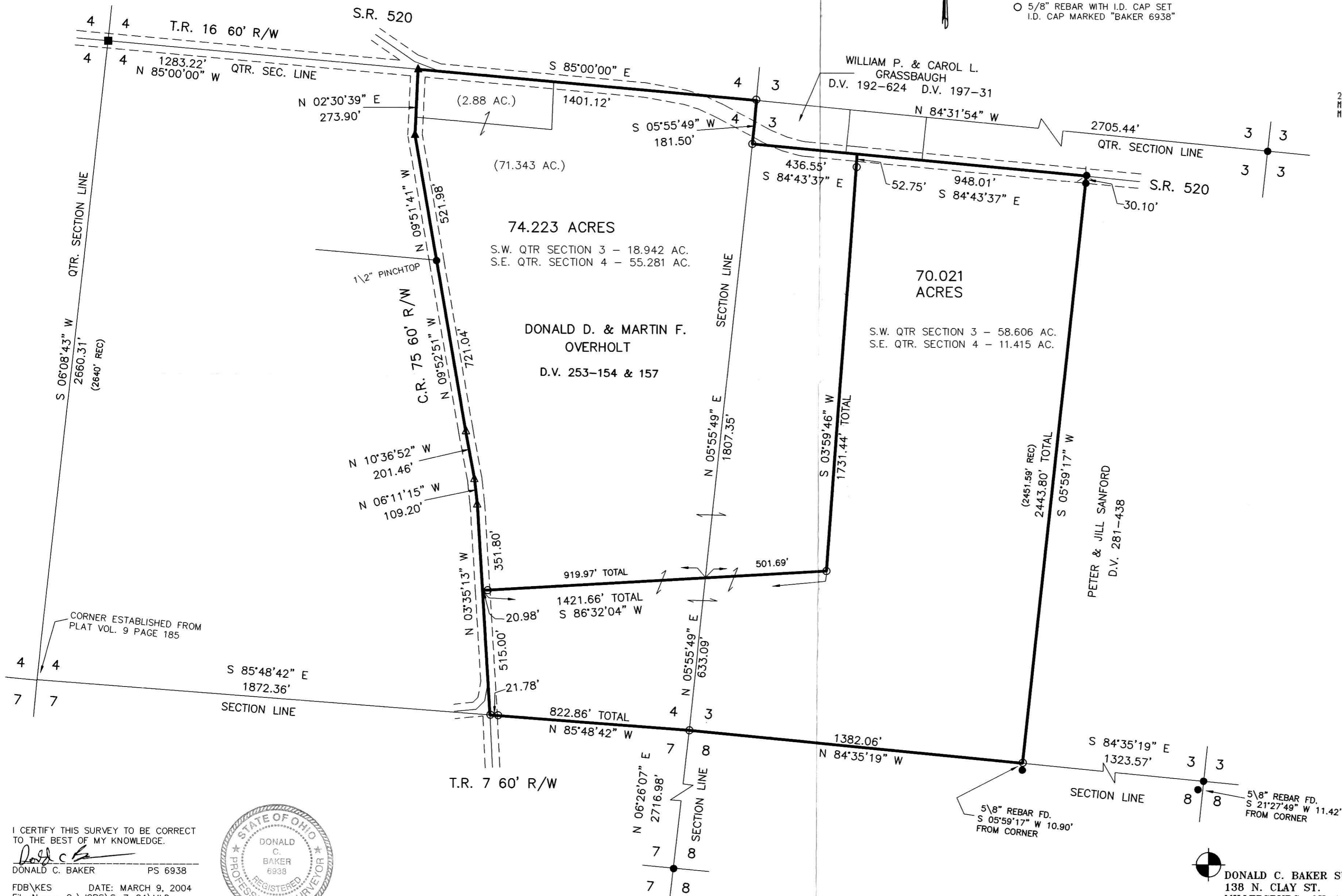

I CERTIFY THIS SURVEY TO BE CORRECT TO THE BEST OF MY KNOWLEDGE.

DONALD C. BAKER PS 6938

FDB\KES DATE: MARCH 9, 2004  
 File Name: C:\JOBS\S-7-04\MLD

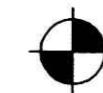

DONALD C. BAKER SURVEYING  
 138 N. CLAY ST.  
 MILLERSBURG, OH 44654  
 PH. 330-674-4788  
 FAX: 330-674-6027

PLAT APPROVED

4/6/2004