

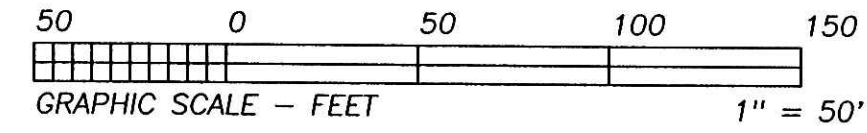

\* BEARINGS ESTABLISHED FROM PLAT 10/754 AND ARE TO DENOTE ANGULAR MEASUREMENT ONLY.



200400029788  
 Filed for Record in  
 HOLMES COUNTY, OH  
 SALLY MILLER  
 04-05-2004 At 10:41 am.  
 PLAT MED 43.20  
 OR Book 19 Page 28 -  
 CRY 171 Page 718

REFERENCE DOCUMENTS:  
 TAX MAPS  
 DEEDS AS SHOWN  
 SURVEY PLATS: 10/754, 16/827.

200400029788  
 SAMUEL M. STEIMEL ATTY  
 111 S CLAY ST  
 MILLERSBURG, OH 44654

4/5/2004

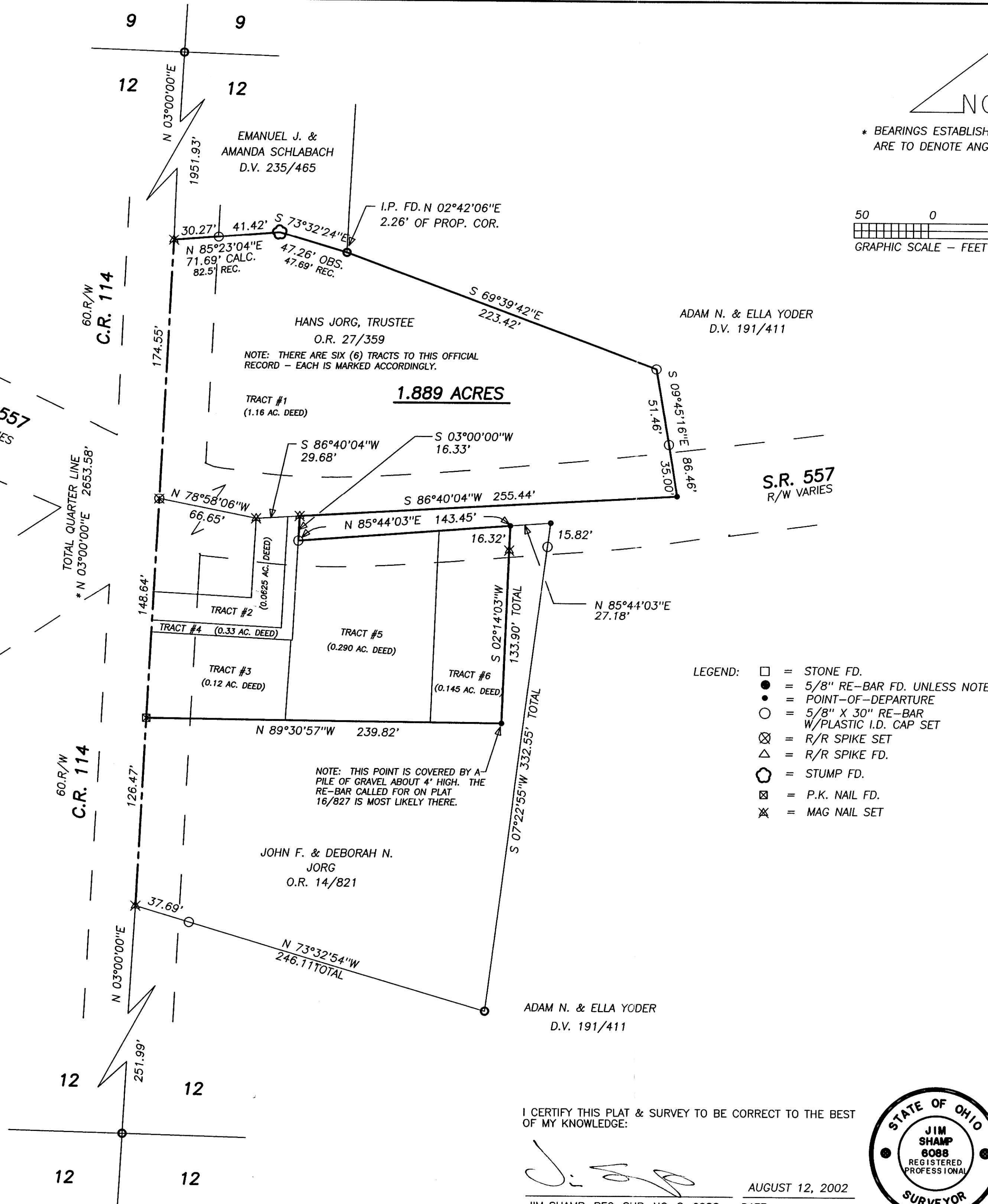

- LEGEND:
- = STONE FD.
  - = 5/8" RE-BAR FD. UNLESS NOTED
  - = POINT-OF-DEPARTURE
  - = 5/8" X 30" RE-BAR W/PLASTIC I.D. CAP SET
  - ⊗ = R/R SPIKE SET
  - △ = R/R SPIKE FD.
  - ⊙ = STUMP FD.
  - ⊠ = P.K. NAIL FD.
  - ✱ = MAG NAIL SET

ADAM N. & ELLA YODER  
 D.V. 191/411

I CERTIFY THIS PLAT & SURVEY TO BE CORRECT TO THE BEST OF MY KNOWLEDGE:

*Jim Shamp*

JIM SHAMP, REG. SUR. NO. S-6088 DATE AUGUST 12, 2002



<b>HEARTLAND SURVEYING, INC</b>			
Jim Shamp			
5210 T.R. 257		MILLERSBURG, OH 44654	
PH: 330-674-4698		FAX: 330-674-0897	
SURVEY JOHN F. & DEBORAH N. JORG		STATE OHIO	
COUNTY HOLMES	TWP. CLARK	RNG. 5 W	TWP. 8 N
NORTHEAST QUARTER OF SECTION 12		020713	