

w-4
w-9

WASHINGTON TOWNSHIP
N.E. & S.E. QTRS. SECTION 31
N.W. QTR. SECTION 32
T-20 N; R-15 W
HOLMES COUNTY, OHIO

SURVEYED FOR: CALVIN LOWE

- REFERENCES:
- DEED VOL. 148 PAGE 61
 - DEED VOL. 203 PAGE 456
 - O.R. VOL. 13 PAGE 212
 - PLAT VOL. 12 PAGE 936
 - SURVEY RECORD 2 PAGE 272
 - BEARINGS FROM PLAT VOL. 12 PAGE 936

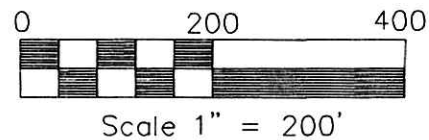

- 5/8" REBAR FOUND UNLESS OTHERWISE NOTED
- 5/8" REBAR WITH I.D. CAP SET I.D. CAP MARKED "BAKER 6938"

200400029617
ROBERT
RINFRET ATTY
MILLERSBURG, OH

INDEXED

200400029617
Filed for Record in
HOLMES COUNTY, OH
SALLY MILLER
03-29-2004 At 09:41 am.
SMALL PLAT 40.00
OR Book 19 Page 24 - 24
CR rol 170 page 3457

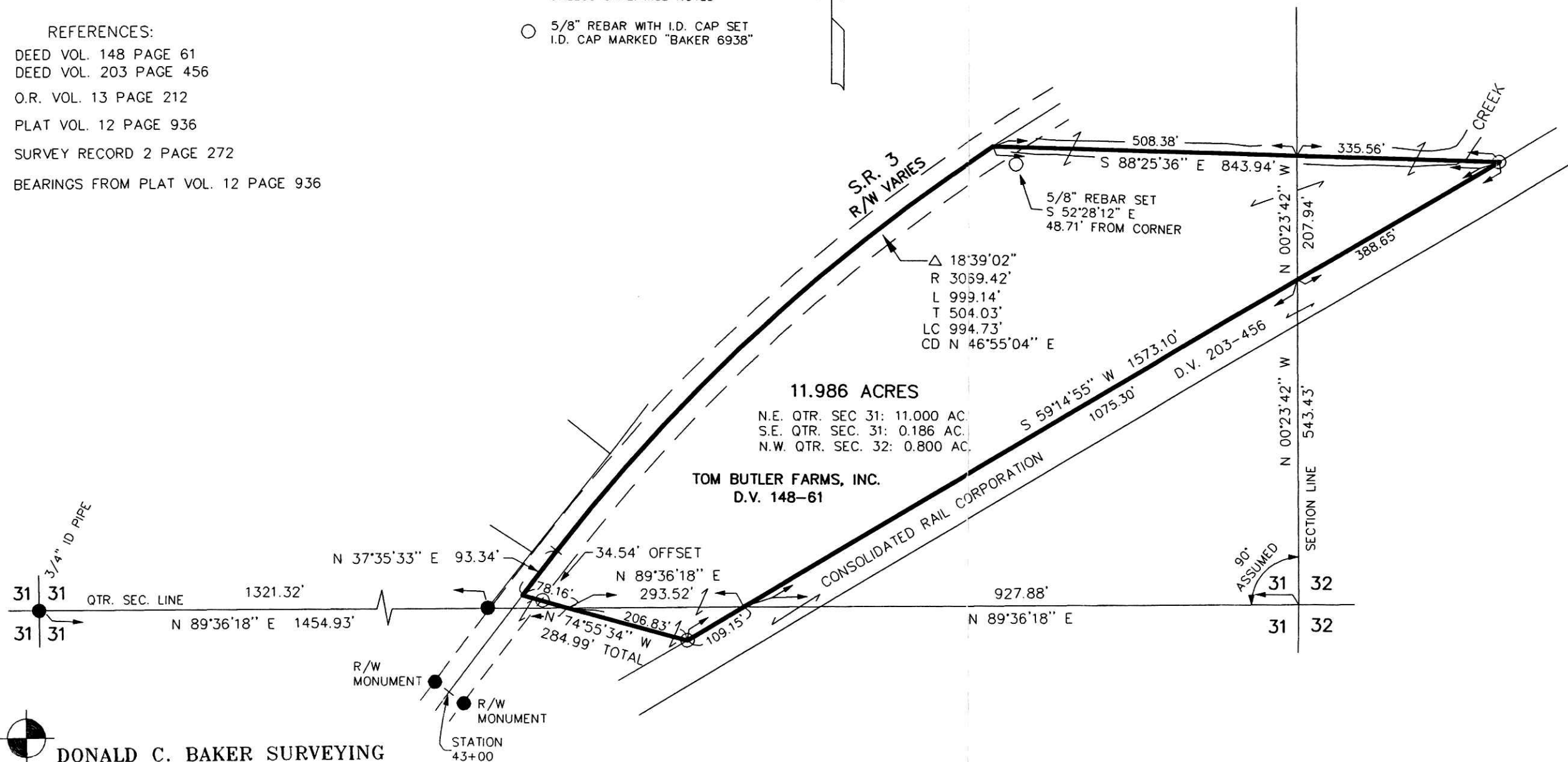

11.986 ACRES
N.E. QTR. SEC. 31: 11.000 AC.
S.E. QTR. SEC. 31: 0.186 AC.
N.W. QTR. SEC. 32: 0.800 AC.

TOM BUTLER FARMS, INC.
D.V. 148-61

CONSOLIDATED RAIL CORPORATION
D.V. 203-456

DONALD C. BAKER SURVEYING
138 N. CLAY ST.
MILLERSBURG, OHIO 44654
PH. 330-674-4788
FAX 330-674-6027

PLAT APPROVED

3/26/2004 b



Instrument 200400029617 OR Book Page 19 24

I CERTIFY THIS SURVEY TO BE CORRECT TO THE BEST OF MY KNOWLEDGE.

JAMIE D. DARR P.S. 7755
DATE: MARCH 4, 2004

JDD/ALG
File name: C:\JOBS1\S-93-04\ERZ