

KILLBUCK TOWNSHIP
 S.W. & S.E. QTRS. SECTION 5
 N.E. QTR. SECTION 6
 T-8 N; R-7 W
 HOLMES COUNTY, OHIO

SURVEYED FOR: G. SHEELY

ROBERT L. LING & CHERYL A. OLIVER
 O.R. 52-508
 O.R. 93-597

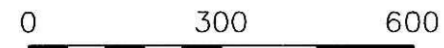

SCALE: 1" = 300'

- STONE FOUND
- 5/8" REBAR FOUND
- UNLESS OTHERWISE NOTED
- △ R.R. SPIKE SET
- 5/8" REBAR WITH I.D. CAP SET
- I.D. CAP MARKED "BAKER 6938"

REPLAT OF LOT 2
 OF NORTHRIDGE DEVELOPMENT
 P.V. 2-269

BAKER LAND COMPANY
 D.V. 278-182

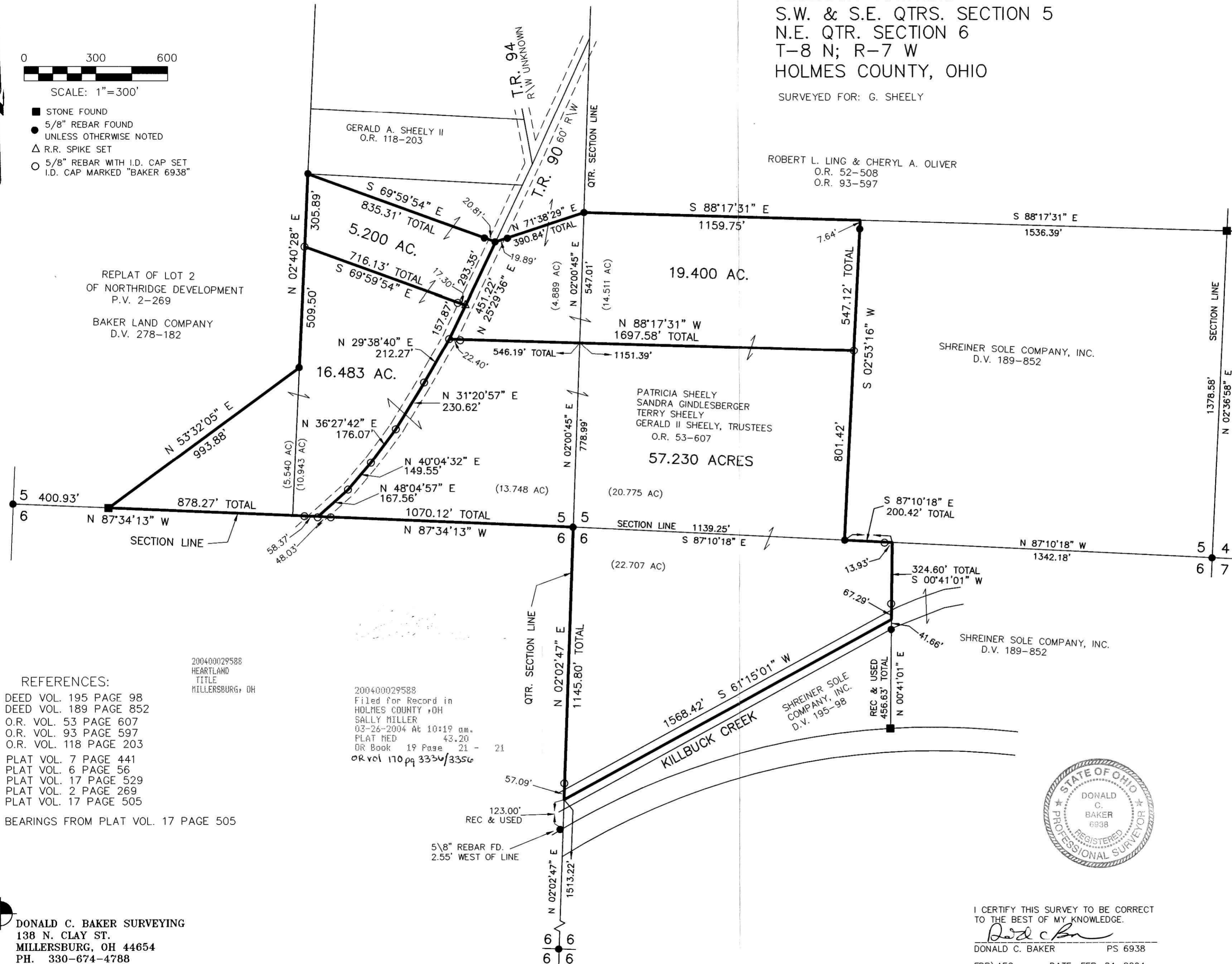

200400029588
 HEARTLAND
 TITLE
 MILLERSBURG, OH

REFERENCES:

- DEED VOL. 195 PAGE 98
- DEED VOL. 189 PAGE 852
- O.R. VOL. 53 PAGE 607
- O.R. VOL. 93 PAGE 597
- O.R. VOL. 118 PAGE 203
- PLAT VOL. 7 PAGE 441
- PLAT VOL. 6 PAGE 56
- PLAT VOL. 17 PAGE 529
- PLAT VOL. 2 PAGE 269
- PLAT VOL. 17 PAGE 505

BEARINGS FROM PLAT VOL. 17 PAGE 505

200400029588
 Filed for Record in
 HOLMES COUNTY, OH
 SALLY MILLER
 03-26-2004 At 10:19 am.
 PLAT MED 43.20
 OR Book 19 Page 21 - 21
 OR vol 110 pg 333v/335v



I CERTIFY THIS SURVEY TO BE CORRECT
 TO THE BEST OF MY KNOWLEDGE.

DONALD C. BAKER PS 6938

FDB\AEG DATE: FEB. 24, 2004

File Name: C:\JOBS\S-76-04

Instrument: 200400029588 OR 19 Page 21

3/25/2004

DONALD C. BAKER SURVEYING
 138 N. CLAY ST.
 MILLERSBURG, OH 44654
 PH. 330-674-4788
 FAX: 330-674-6027