

HARDY TOWNSHIP
S.E. QTR. SECTION 22
T-9 N; R-7 W
HOLMES COUNTY, OHIO

SURVEYED FOR: ROBERT WHITMAN

REFERENCES:
DEED VOL. 278 PAGE 348
O.R. VOL. 82 PAGE 179
O.R. VOL. 116 PAGE 863
PLAT VOL. 2 PAGE 336
PLAT VOL. 15 PAGE 133
BEARINGS FROM PLAT VOL. 15 PAGE 133

$\Delta=02^{\circ}03'02''$
R=1432.39'
L=51.26'
T=25.64'
C LEN=51.26'
BRG=N 17^{\circ}25'36'' E

S.R. 83/U.S. 62
R/W VARIES

ROBERT L. SR. &
SHARON L. WHITMAN
O.R. 116-863

1.456 ACRES

MARY JANE CAMACHO
D.V. 278-348

200400029318
Filed for Record in
HOLMES COUNTY, OH
SALLY MILLER
03-10-2004 At 02:43 pm.
SMALL PLAT 40.00
OR Book 19 Page 13 - 13
OR vol 170 page 1943

200400029318
HOLMES CTY
TITLE
MILLERSBURG, OH



I CERTIFY THIS SURVEY TO BE CORRECT
TO THE BEST OF MY KNOWLEDGE.

Donald C Baker
DONALD C. BAKER PS 6938

FCC\FDB DATE: APRIL 29, 2003
File Name: C:\JOBS\S-265-03\ERZ

040031
APPROVED FOR TRANSFER ONLY
NO SUBDIVISION PLAT REQUIRED
(O.R.C. 711.001 & 711.131)
Lot(s) not for building unless
approved by Board of Health.
HOLMES CO. PLANNING COMM.
By *[Signature]* Date *3/2/04*

DONALD C. BAKER SURVEYING
138 N. CLAY ST.
MILLERSBURG, OH 44654
PH. 330-674-4788
FAX: 330-674-6027

INDEXED

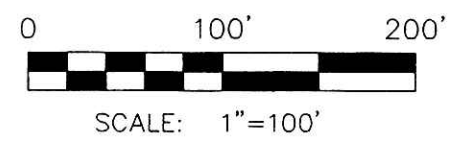
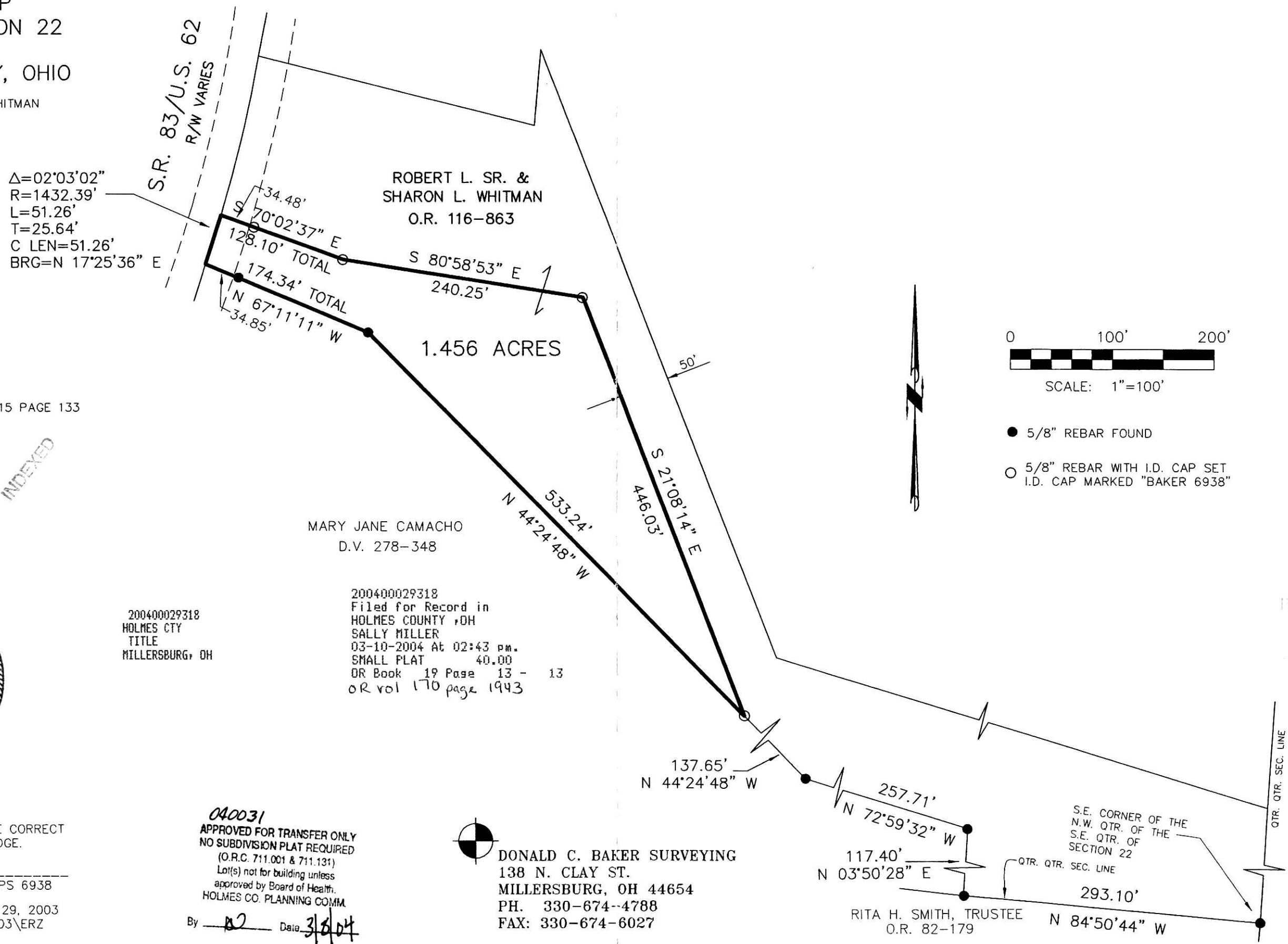

- 5/8" REBAR FOUND
- 5/8" REBAR WITH I.D. CAP SET I.D. CAP MARKED "BAKER 6938"

PLA. APPROVED
3/9/2004

Instrument Book Page
200400029318 OR 19 13