

FOR RECORDER'S USE ONLY.

VOL 0018 PAGE 898

Instrument Book Page
200400029086 DR 18 898

200400029086
 Filed for Record in
 HOLMES COUNTY OH
 SALLY HILLER
 02-26-2004 At 09:00 am.
 SMALL PLAT 40.00
 DR Book 18 Page 898 - 898
 CR 170 pg 891

- LEGEND:
- = STONE FD.
 - = 5/8" RE-BAR FD. UNLESS NOTED
 - = POINT-OF-DEPARTURE
 - = 5/8" X 30" RE-BAR W/PLASTIC I.D. CAP SET
 - ⊗ = R/R SPIKE SET
 - △ = R/R SPIKE FD.

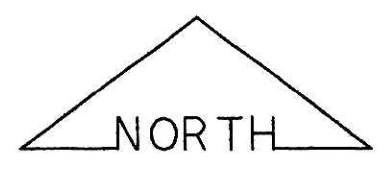

BEARINGS ESTABLISHED FROM PLAT 12/22 AND ARE TO DENOTE ANGULAR MEAS. ONLY.

- REFERENCE DOCUMENTS:
- TAX MAPS
 - DEEDS AS SHOWN
 - SURVEY PLATS:
 - 10/180
 - 10/212
 - 12/22
 - 5/150

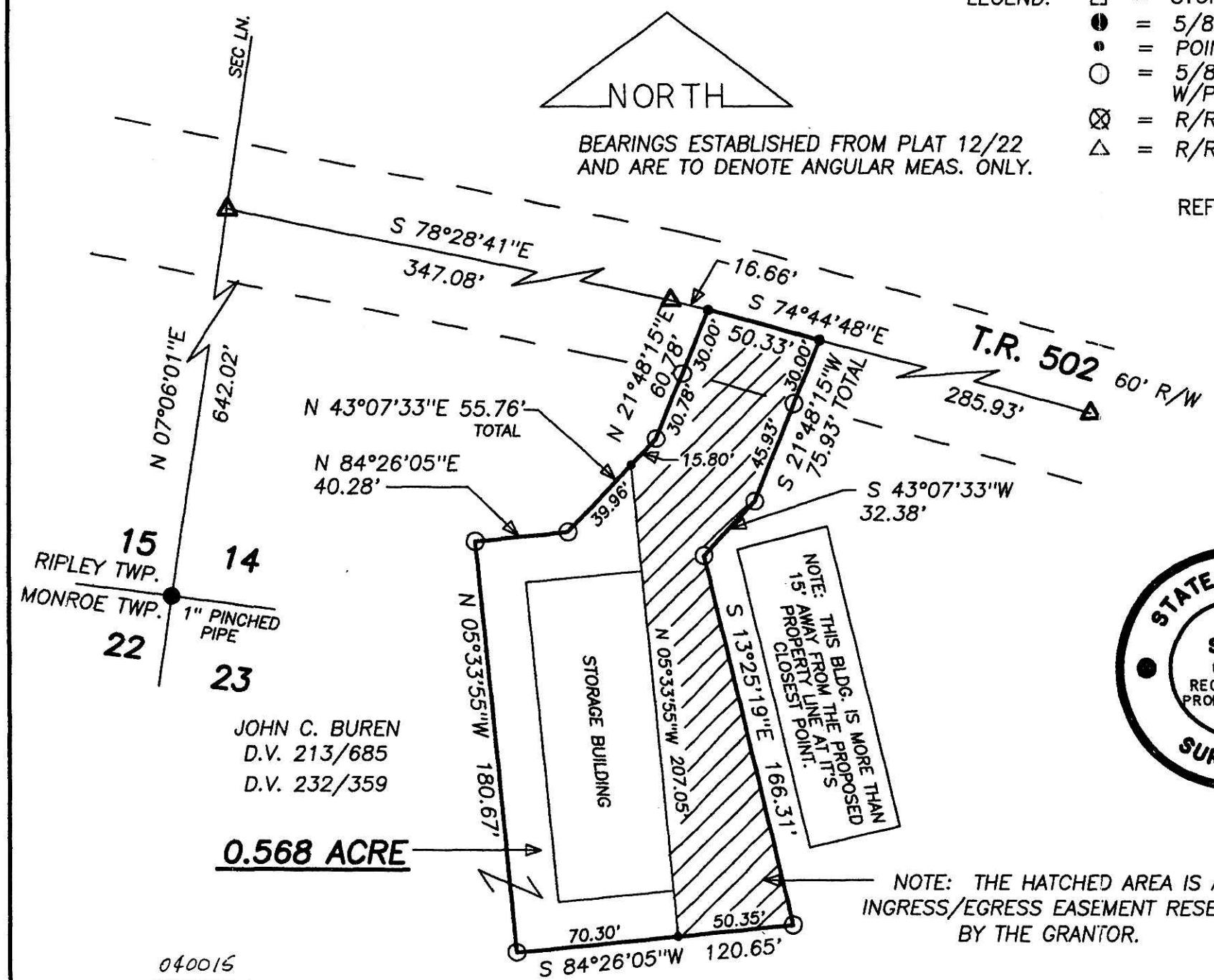

I CERTIFY THIS PLAT & SURVEY TO BE CORRECT TO THE BEST OF MY KNOWLEDGE:

OCTOBER 21, 2003

JIM SHAMP, REG. SUR. NO. S-6088

DATE

JOHN C. BUREN
 D.V. 213/685
 D.V. 232/359

0.568 ACRE

NOTE: THIS BLDG. IS MORE THAN 15' AWAY FROM THE PROPOSED CLOSEST POINT.

NOTE: THE HATCHED AREA IS AN INGRESS/EGRESS EASEMENT RESERVED BY THE GRANTOR.

040016
 APPROVED FOR TRANSFER ONLY
 NO SUBDIVISION PLAT REQUIRED
 (O.R.C. 711.001 & 711.101)
 Lot(s) not for building unless
 approved by Board of Health.
 HOLMES CO. PLANNING COMM

By AO Date 2/3/04

HEARTLAND SURVEYING, INC			
Jim Shamp			
5210 T.R. 257		MILLERSBURG, OH 44654	
PH: 330-674-4698		FAX: 330-674-0897	
SURVEY JOHN C. BUREN		STATE OHIO	
COUNTY HOLMES	TWP. RIPLEY	RNG. 14 W	TWP. 17 N
SOUTHWEST QUARTER OF SECTION 14		030911	