

200400029057  
 SAMUEL M  
 STEIMEL ATTY  
 MILLERSBURG, OH

Instrument Book Page  
 200400029057 OR 18 896  
 VOL 001896

200400029057  
 Filed for Record in  
 HOLMES COUNTY, OH  
 SALLY MILLER  
 02-25-2004 At 09:33 am.  
 SMALL PLAT 40.00  
 OR Book 18 Page 896 - 896  
 OR vol 170 page 733

	CURVE RADIUS	TANGENT	LENGTH	DELTA	DEGREE	CHORD	CH. BEARING
A	427.54'	80.01'	158.20'	21°12'02"	13°24'04"	157.30'	S 83°24'17"E
B	799.48'	70.30'	140.23'	10°02'59"	7°10'00"	140.05'	S 77°58'26"E
C	513.10'	159.28'	308.89'	34°29'33"	11°10'00"	304.24'	S 65°45'09"E

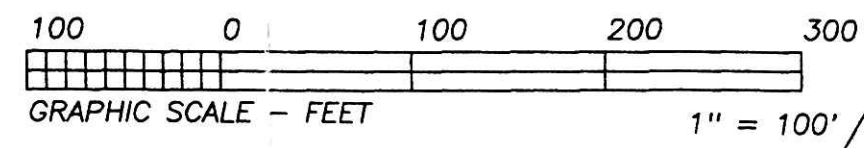

- LEGEND:
- = STONE FD.
  - = 5/8" RE-BAR FD. UNLESS NOTED
  - = POINT-OF-DEPARTURE
  - = 5/8" X 30" RE-BAR W/PLASTIC I.D. CAP SET
  - ⊗ = R/R SPIKE SET
  - △ = R/R SPIKE FD.



BEARINGS EST. FROM DEED V. 210/202 AND ARE FOR ANGULAR MEASUREMENT ONLY.

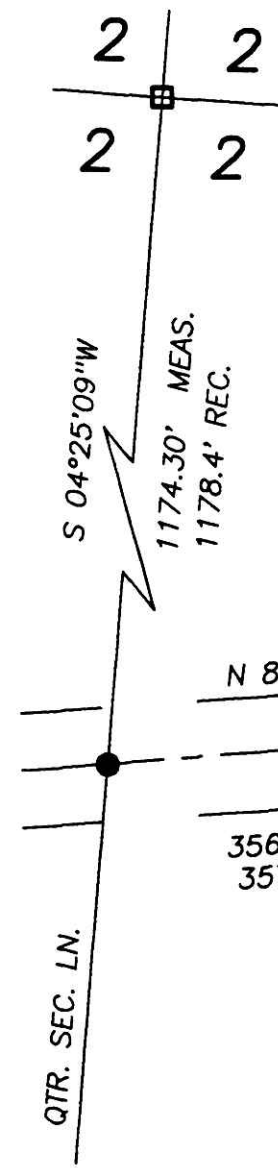

N 85°59'42"E

356.61' MEAS.  
 357.5' REC.

S 82°59'56"E  
 82.65'

S 72°56'56"E  
 69.64'

L = 102.70'

REFERENCE DOCUMENTS:  
 TAX MAPS  
 DEEDS AS SHOWN  
 SURVEY PLATS:  
 14/797



040020  
 APPROVED FOR TRANSFER ONLY  
 NO SUBDIVISION PLAT REQUIRED  
 (O.R.C. 711.001 & 711.131)  
 Lot(s) not for building unless  
 approved by Board of Health.  
 HOLMES CO. PLANNING COMM.  
 By AS Date 2/19/04

I CERTIFY THIS PLAT & SURVEY TO BE CORRECT TO THE BEST OF MY KNOWLEDGE:

Jim Shamp  
 JIM SHAMP, REG. SUR. NO. S-6088 DATE MARCH 19, 2003

ELI ALLEN & ESTHER MILLER  
 D.V. 259/294

RAYMOND & KATIE HERSHBERGER  
 D.V. 271/443

ELI & ESTHER MILLER D.V. 268/577

C/L C.R. 189  
 60' R/W

0.281 ACRE

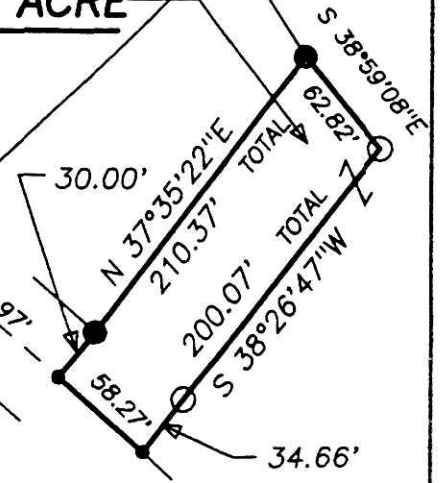

# HEARTLAND SURVEYING, INC

Jim Shamp

5210 T.R. 257 MILLERSBURG, OH 44654  
 PH: 330-674-4698 FAX: 330-674-0897

SURVEY		STATE	
MILLER/HERSHBERGER		OHIO	
COUNTY	TWP.	RNG.	TWP.
HOLMES	PRAIRIE	13 NORTH	13 WEST
S.E. QUARTER OF SECTION 2		950326	2/95

2/20/2004 b