

SCALE: 1"=100'

- 5/8" REBAR FOUND UNLESS OTHERWISE NOTED
- 5/8" REBAR WITH I.D. CAP SET I.D. CAP MARKED "BAKER 6938"

REFERENCES:

- O.R. VOL. 124 PAGE 545
- O.R. VOL. 37 PAGE 737
- DEED VOL. 191 PAGE 857
- PLAT VOL. 7 PAGE 517
- BEARINGS FROM DEED VOL. 193 PAGE 450



I CERTIFY THIS SURVEY TO BE CORRECT TO THE BEST OF MY KNOWLEDGE.

*Donald C. Baker*  
DONALD C. BAKER PS 6938

FDB\AEG DATE: OCT 24, 2003

File Name: C:\WORK\S-890-03

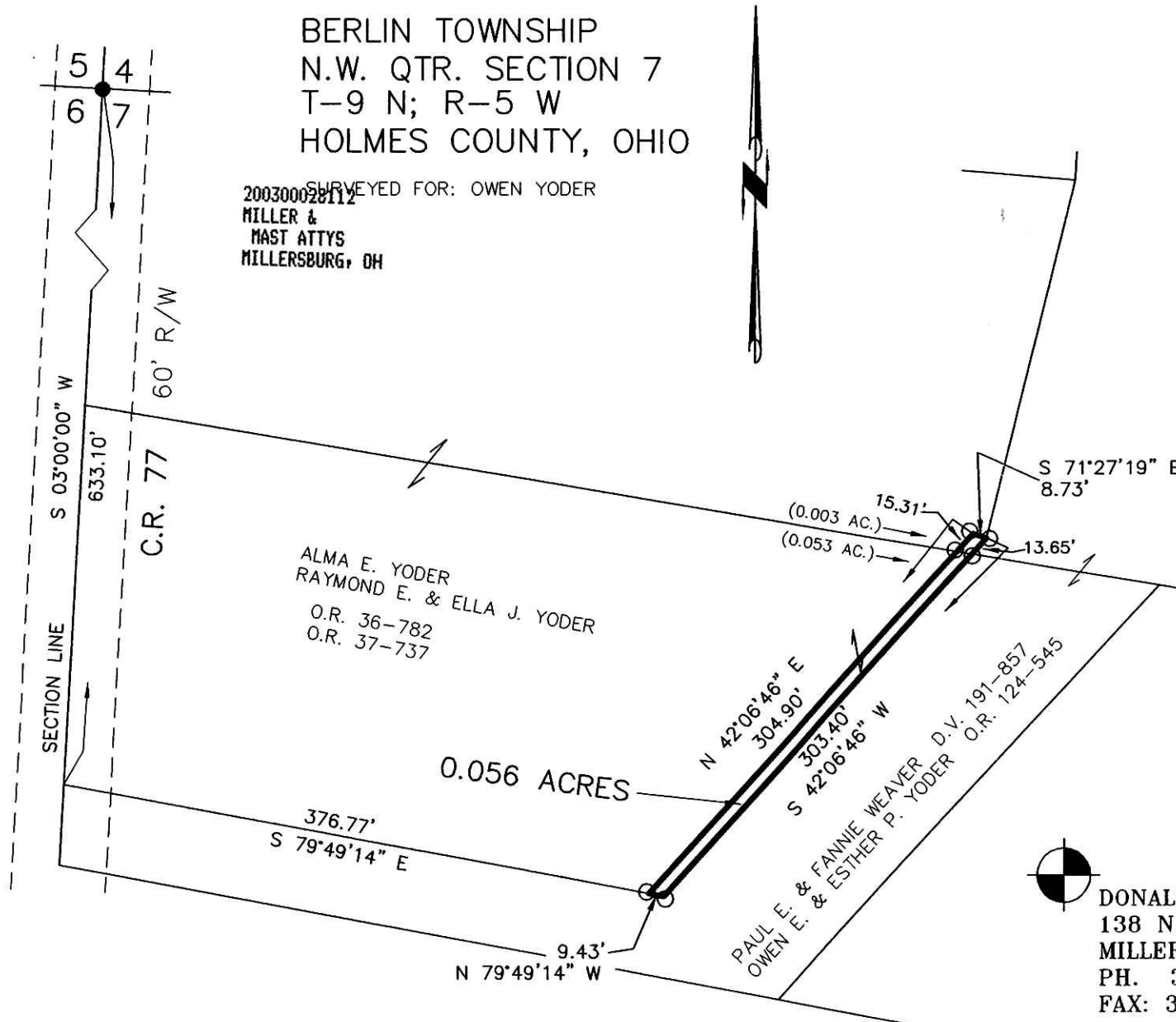

BERLIN TOWNSHIP  
N.W. QTR. SECTION 7  
T-9 N; R-5 W  
HOLMES COUNTY, OHIO

200300028112  
SURVEYED FOR: OWEN YODER  
MILLER &  
MAST ATTYS  
MILLERSBURG, OH

030284  
APPROVED FOR TRANSFER ONLY  
NO SUBDIVISION PLAT REQUIRED  
(O.R.C. 711.001 & 711.131)  
Lot(s) not for building unless  
approved by Board of Health.  
HOLMES CO. PLANNING COMM.  
By *AS* Date 12/23/03

200300028112  
Filed for Record in  
HOLMES COUNTY, OH  
SALLY MILLER  
12-24-2003 At 10:02 am.  
SMALL PLAT 40.00  
OR Book 18 Page 852 - 852  
OR vol 169 pg 327

PLAT APPROVED  
12/23/2003

DONALD C. BAKER SURVEYING  
138 N. CLAY ST.  
MILLERSBURG, OH 44654  
PH. 330-674-4788  
FAX: 330-674-6027

Instrument Book Page  
 200300028112 OR 18 852  
 VOL 0018 PAGE 852