

0 200 400



SCALE: 1"=200'

■ STONE FOUND

● 5/8" REBAR FOUND
UNLESS OTHERWISE NOTED

○ 5/8" REBAR WITH I.D. CAP SET
I.D. CAP MARKED "BAKER 6938"

REFERENCES:

DEED VOL. 143 PAGE 189	PLAT VOL. 18 PAGE 252
DEED VOL. 240 PAGE 804	PLAT VOL. 2A PAGE 318
O.R. VOL. 109 PAGE 19	PLAT VOL. 5 PAGE 84
O.R. VOL. 61 PAGE 861	PLAT VOL. 10 PAGE 812

BEARINGS FROM PLAT VOL. 18 PAGE 252

RICHLAND TOWNSHIP
S.E. QTR. SECTION 14
N.E. QTR. SECTION 17
T-8 N; R-8 W

KILLBUCK TOWNSHIP
S.W. QTR. SECTION 13
N.W. QTR. SECTION 18
T-8 N; R-8 W
HOLMES COUNTY, OHIO

SURVEYED FOR: JOHN BYLER

Instrument Book Page
200300027561 OR 18 812

200300027561
Filed for Record in
HOLMES COUNTY, OH
SALLY MILLER
11-24-2003 At 11:35 am.
SMALL PLAT 40.00
OR Book 18 Page 812 - 812

OR 168 pg 1321

200300027561
HEARTLAND
TITLE
MILLERSBURG, OH

SUE E. DAVENPORT D.V. 246-388, D.V. 246-393, D.V. 246-77 & D.V. 247-898
SUE ELLEN, RAY ARTHUR & WILLIAM R. DAVENPORT
ROBERT ALLEN BRUMME
D.V. 240-804

LEVI W. BYLER
JOHN W. & SHARON R. BYLER
O.R. 109-19

43.991 ACRES

LESTER LEO & HAZEL JEAN HAWKINS D.V. 128-107 D.V. 143-189

N 00°30'20" W

1337.49'

1067.47'

S 85°10'35" E

241.86'

S 19°39'26" E
221.09'

LINE FOLLOWS WEST
SIDE GRAVEL LANE

S 21°32'41" E
166.21'

S 11°12'54" E
174.15'

S 09°55'09" E
243.55'

S 17°09'28" E
190.21'

S 01°46'43" E
347.06'

0.421 ACRES
S 73°54'55" W
116.16' TOTAL

S 73°54'55" W
168.56'

36.04'

648.95'

S 73°12'04" W

U.S. 62 R/W VARIES

DEAN & DORIS BOYD
D.V. 207-269

1/2" PIPE FOUND
S 04°46'47" W 4.01'
FROM CORNER

565.88' TOTAL
N 04°46'47" E

3/4 INCH PINCHTOP
S 12°05'29" E
336.82' TOTAL

RAYMOND D. LINT
D.V. 236-348

RAYMOND L. &
TERESA LINT
D.V. 177-135

CENTERLINE 20' EASEMENT
S 2°02'27" E
350.68'

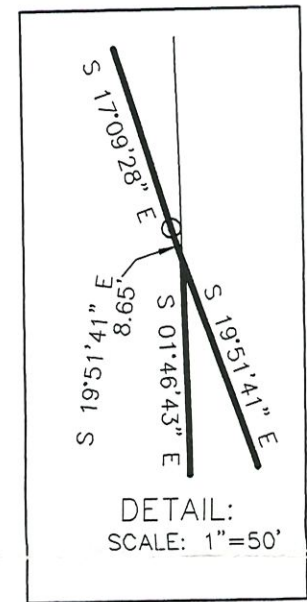

LEVI W. BYLER
JOHN W. & SHARON R.
BYLER
O.R. 61-861



PLAT APPROVED

11/21/2003

I CERTIFY THIS SURVEY TO BE CORRECT
TO THE BEST OF MY KNOWLEDGE.

Donald C. Baker

DONALD C. BAKER PS 6938

FCC\FDB DATE: OCT. 22, 2003

File Name: C:\JOBS\S-609-00-S-913-03



DONALD C. BAKER SURVEYING
138 N. CLAY ST.
MILLERSBURG, OH 44654
PH. 330-674-4788
FAX: 330-674-6027

030258

Additional approval for this and any adjacent properties
must be requested and granted prior to any future
transfers by deed. Recording of this document does
not waive the requirements of local Health District,
Subdivision Regulations or other governing authorities
which may be in effect at the time of any future deed
transfer. AD