

RIPLEY TOWNSHIP  
N.E. QTR. SECTION 17  
T-17 N; R-14 W  
HOLMES COUNTY, OHIO

SURVEYED FOR: DAVID SCHLAUCH

KENNETH A. & BETTY J. SIGLER  
D.V. 180-249

D.V. 240-428

STEVE & KELLY SIGLER  
D.V. 241-296

DAVID L. & SANDRA L. SCHLAUCH  
D.V. 193-275

6.000 ACRES

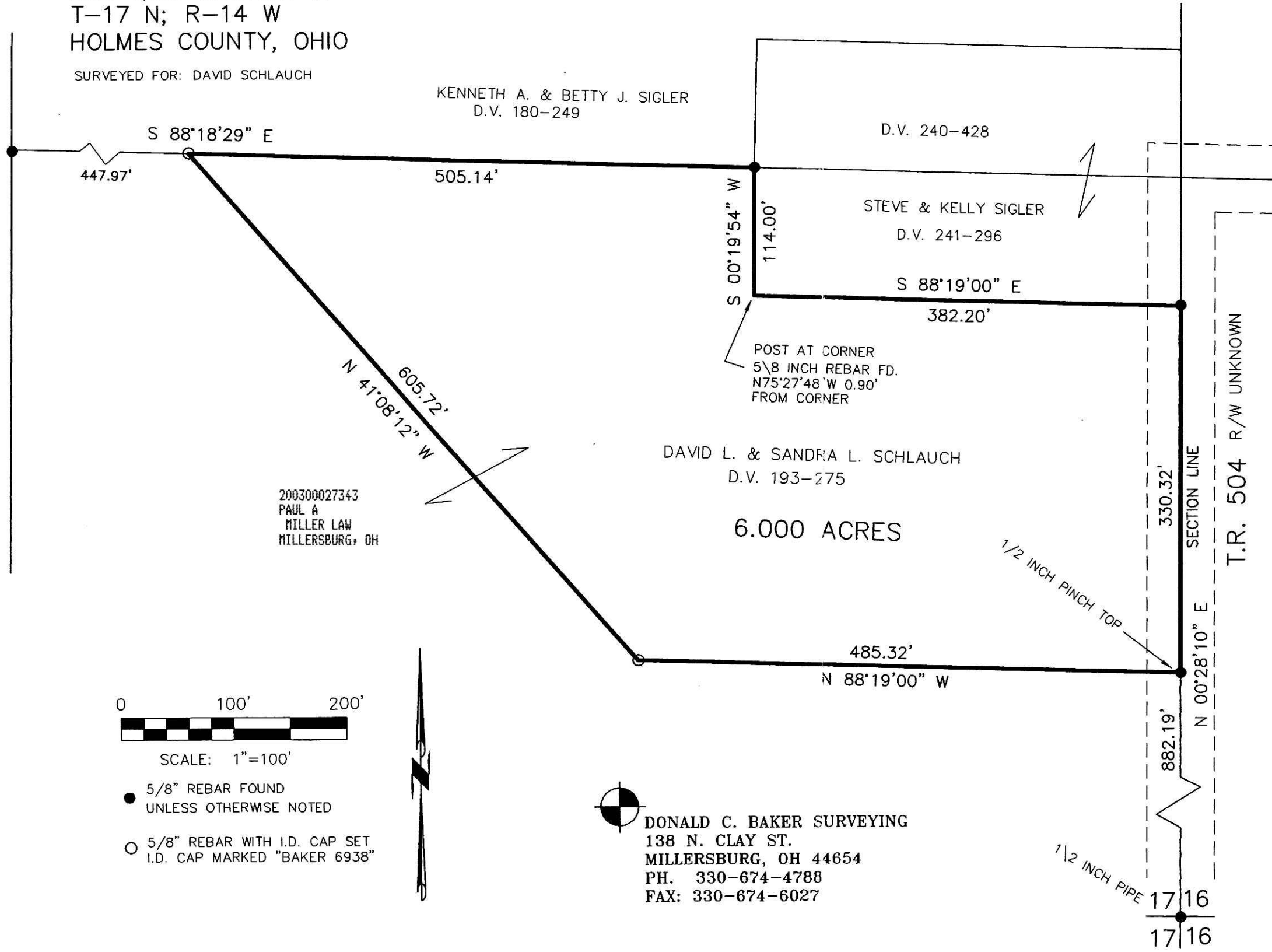

INDEXED

200300027343  
Filed for Record in  
HOLMES COUNTY, OH  
SALLY MILLER  
11-12-2003 At 02:34 pm.  
SMALL PLAT 40.00  
OR Book 18 Page 794 - 794  
OR vol 168 page 397

REFERENCES:

- DEED VOL. 193 PAGE 275
  - DEED VOL. 241 PAGE 296
  - DEED VOL. 180 PAGE 249
  - PLAT VOL. 12 PAGE 103
  - PLAT VOL. 12 PAGE 72
- BEARINGS FROM PLAT VOL. 12 PAGE 103

200300027343  
PAUL A  
MILLER LAW  
MILLERSBURG, OH



SCALE: 1"=100'

- 5/8" REBAR FOUND UNLESS OTHERWISE NOTED
- 5/8" REBAR WITH I.D. CAP SET I.D. CAP MARKED "BAKER 6938"



DONALD C. BAKER SURVEYING  
138 N. CLAY ST.  
MILLERSBURG, OH 44654  
PH. 330-674-4788  
FAX: 330-674-6027



I CERTIFY THIS SURVEY TO BE CORRECT TO THE BEST OF MY KNOWLEDGE.

*Donald C. Baker*  
DONALD C. BAKER PS 6938

FCC\FDB DATE: OCT. 22, 2003

File Name: C:\WORK\S-828-03

PLAT APPROVED

11/4/2003