

HEARTLAND SURVEYING, INC

Jim Shamp
5210 T.R. 257 MILLERSBURG, OH 44654
PH: 330-674-4698 FAX: 330-674-0897

SURVEY		MOSE RABER/WILLIS YODER		STATE		OHIO	
COUNTY	TWP.	RNG.	TWP.				
HOLMES	CLARK	5 WEST	8 NORTH				
SECTIONS 3 & 4				030307			



BEARINGS ARE TO AN ASSUMED MERIDIAN AND ARE USED TO DENOTE ANGULAR MEAS. ONLY.

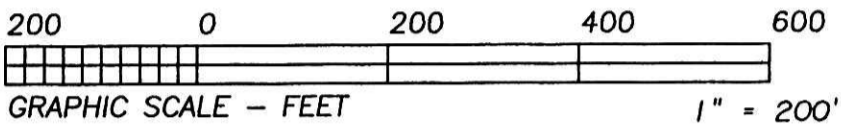

- LEGEND:
- = STONE FD.
 - = 5/8" RE-BAR FD. UNLESS NOTED
 - = POINT-OF-DEPARTURE
 - = 5/8" X 30" RE-BAR W/PLASTIC I.D. CAP SET
 - ⊗ = R/R SPIKE SET
 - △ = R/R SPIKE FD.

REFERENCE DOCUMENTS:
TAX MAPS
DEEDS AS SHOWN
SURVEY PLATS: 7/578, 10/704 &
A SURVEY BY JAMIE D. DARR,
P.S. 7755 DATED 9/16/2002 OF
WILLIS D. & ANNA YODER
PROPERTY.

200300027199
Filed for Record in
HOLMES COUNTY, OH
SALLY MILLER
11-06-2003 At 09:00 am.
SMALL PLAT 40.00
DR Book 18 Page 787 - 787
CR Vol 107 pg 3227 + 3216

200300027199
MILLER & MAST
MILLERSBURG, OH 44654

ERVIN W. YODER
D.V. 271/933

NOTE: THIS PLAT IS A REVISION TO PLAT 16/17 WHICH RELATES TO D.V. 271/933 & D.V. 277/407.

I CERTIFY THIS PLAT & SURVEY TO BE CORRECT TO THE BEST OF MY KNOWLEDGE:

MARCH 7, 2003

JIM SHAMP, REG. SUR. NO. S-6088

DATE

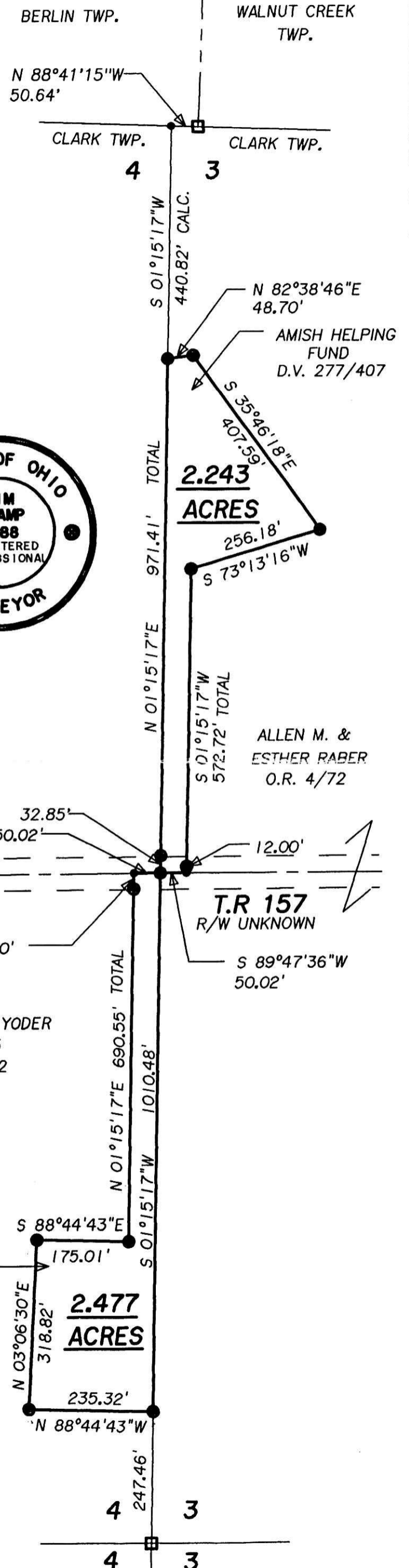

PLAT APPROVED

10/7/2003