

VILLAGE OF MILLERSBURG  
PART OF LOT 400 (FKA PART OUTLOT 10)  
HOLMES COUNTY, OHIO

SURVEYED FOR: ALLISON McBANE

REFERENCES

- DEED VOL. 166 PAGE 561
- DEED VOL. 176 PAGE 368
- DEED VOL. 186 PAGE 170
- DEED VOL. 234 PAGE 243
- DEED VOL. 252 PAGE 645
- DEED VOL. 266 PAGE 255
- BEARINGS FROM DEED VOL. 228 PAGE 224

200300026944  
ROBERT  
RINFRET ATTY  
MILLERSBURG, OH

INDEXED

200300026944  
Filed for Record in  
HOLMES COUNTY, OH  
SALLY MILLER  
10-27-2003 At 04:10 pm.  
SMALL PLAT 40.00  
DR Book 18 Page 774 - 774  
CR vol 167 page 2162

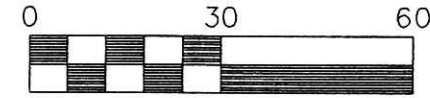
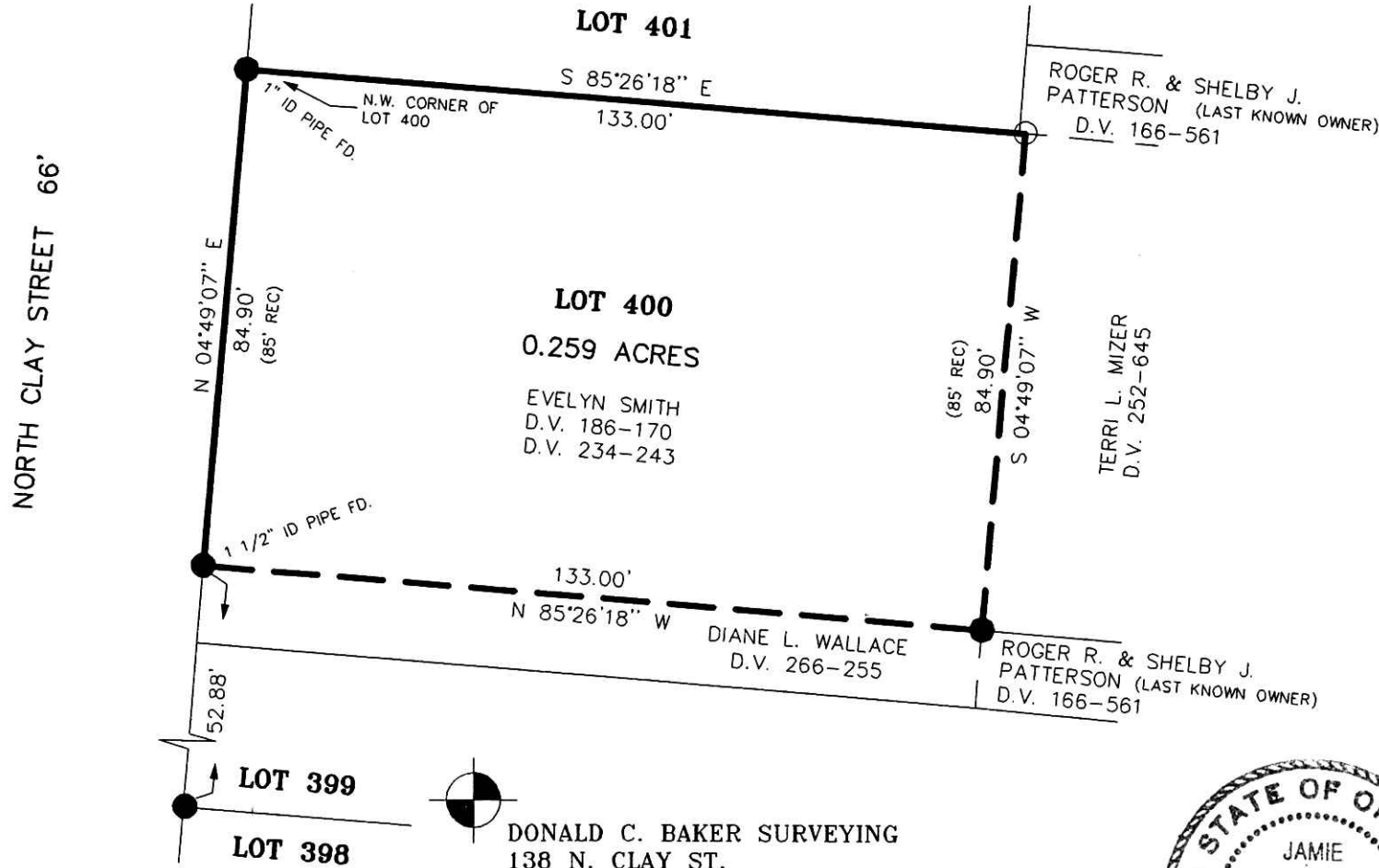

Scale 1" = 30'



- 5/8" REBAR FOUND  
UNLESS OTHERWISE NOTED
- 5/8" REBAR WITH ID CAP SET  
ID CAP MARKED "BAKER 6938"

PLAT APPROVED

10/23/2003

DONALD C. BAKER SURVEYING  
138 N. CLAY ST.  
MILLERSBURG, OHIO 44654  
PH. 330-674-4788  
FAX. 330-674-6027



I CERTIFY THIS SURVEY TO BE CORRECT  
TO THE BEST OF MY KNOWLEDGE.

JAMIE D. DARR P.S. 7755

DATE: OCT. 16, 2003

JDD\ALG  
File Name: C:\JOBS1\S-868-03

VOL 0018 PAGE 774

Instrument  
200300026944 DR  
Book Page  
18 774