

# VILLAGE OF NASHVILLE PART OF LOT 15 HOLMES COUNTY, OHIO

SURVEYED FOR: VIRGINIA CAMPBELL

- REFERENCES:
- DEED VOL. 225 PAGE 835
  - O.R. VOL. 74 PAGE 415
  - PLAT VOL. 18 PAGE 461
  - BEARINGS FROM PLAT VOL. 18 PAGE 461



I CERTIFY THIS SURVEY TO BE CORRECT TO THE BEST OF MY KNOWLEDGE.

*Jamie D. Darr*

JAMIE D. DARR P.S. 7755

DATE: AUG. 29, 2003

JDD/AEG

File name: C:\JOBS1\S-708-03\ERZ

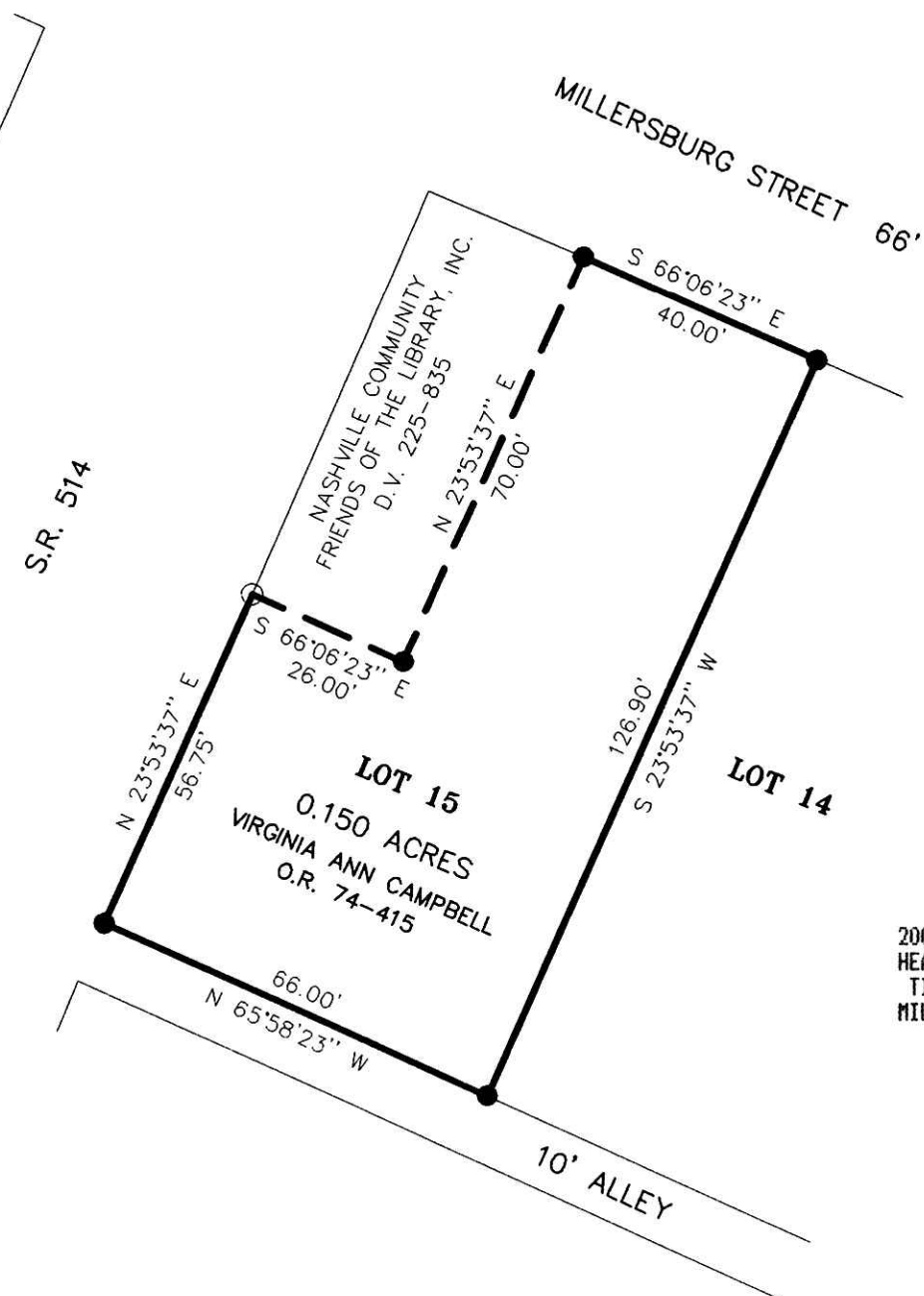

INDEXED

200300026675  
 Filed for Record in  
 HOLMES COUNTY, OH  
 SALLY MILLER  
 10-10-2003 At 02:18 pm.  
 SMALL PLAT 40.00  
 DR Book 18 Page 758 - 758  
 OR 167 pg 954



Scale 1" = 30'

- 3/4" REBAR FOUND
- 5/8" REBAR WITH I.D. CAP SET  
I.D. CAP MARKED "BAKER 6938"

200300026675  
 HEARTLAND  
 TITLE  
 MILLERSBURG, OH



DONALD C. BAKER SURVEYING  
 138 N. CLAY ST.  
 MILLERSBURG, OHIO 44654  
 PH. 330-674-4788  
 FAX 330-674-6027

PLAT APPROVED

10/3/2003 B

Instrument Book Page  
 200300026675 OR 18 758