

200300026588
Filed for Record in
HOLMES COUNTY, OH
SALLY MILLER
10-07-2003 At 01:50 PM.
SMALL PLAT 40.00
OR Book 18 Page 754 - 754
OR vol 167 pg 607

200300026588
ROBERT
RINFRET ATTY
MILLERSBURG, OH

FOR RECORDERS USE ONLY

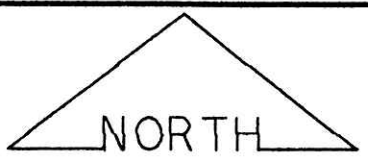

BEARINGS ESTABLISHED FROM
PLAT 16/700 AND ARE TO
DENOTE ANGULAR MEASUREMENT
ONLY.

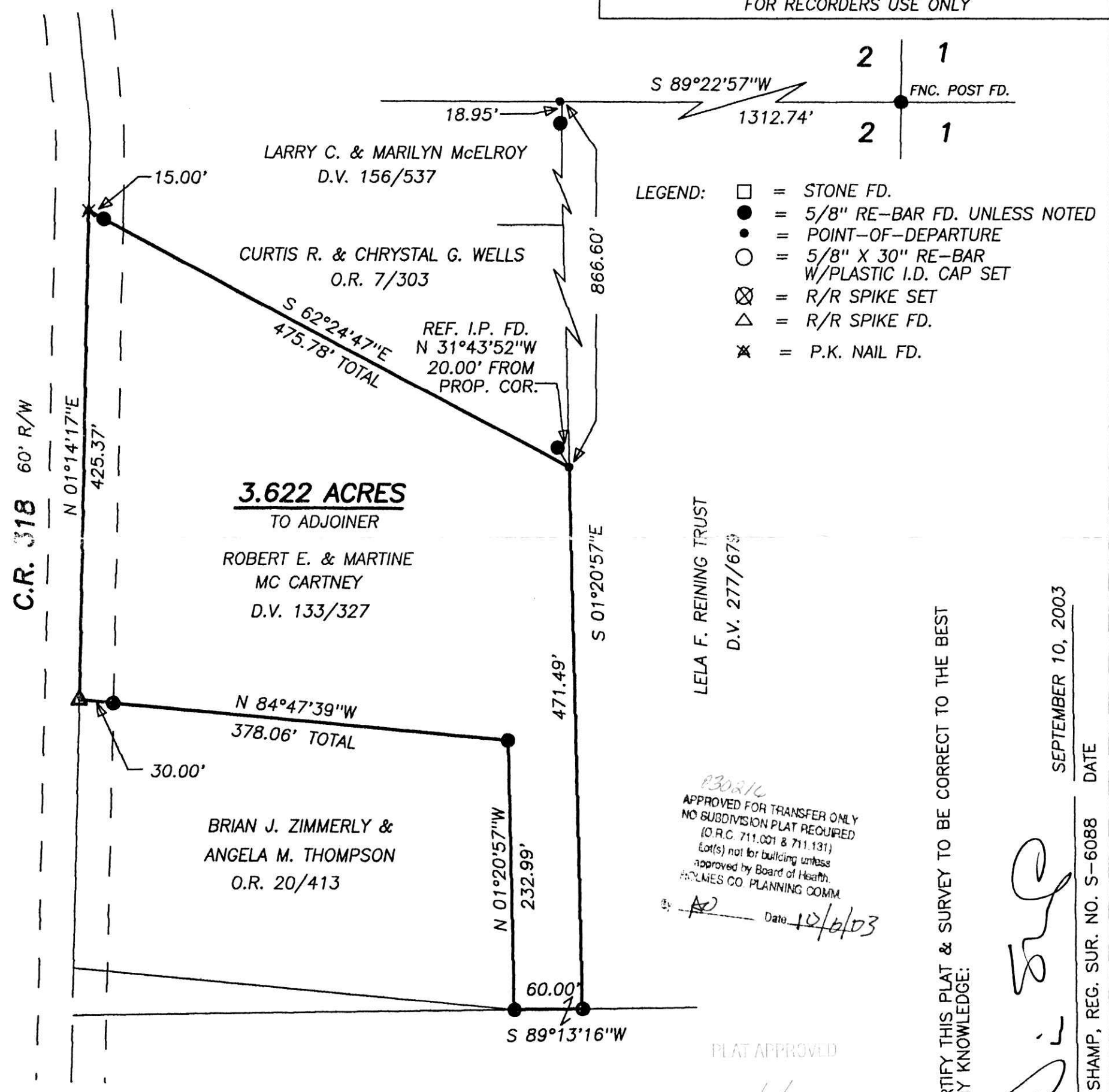
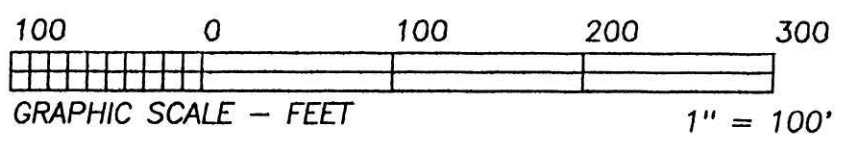

- LEGEND:
- = STONE FD.
 - = 5/8" RE-BAR FD. UNLESS NOTED
 - = POINT-OF-DEPARTURE
 - = 5/8" X 30" RE-BAR W/PLASTIC I.D. CAP SET
 - ⊗ = R/R SPIKE SET
 - △ = R/R SPIKE FD.
 - ✱ = P.K. NAIL FD.

APPROVED FOR TRANSFER ONLY
NO SUBDIVISION PLAT REQUIRED
(O.R.C. 711.001 & 711.131)
Lot(s) not for building unless
approved by Board of Health.
HOLMES CO. PLANNING COMM.
Date 10/6/03

I CERTIFY THIS PLAT & SURVEY TO BE CORRECT TO THE BEST
OF MY KNOWLEDGE:

Jim Shamp

SEPTEMBER 10, 2003

JIM SHAMP, REG. SUR. NO. S-6088 DATE

REFERENCE DOCUMENTS:
TAX MAPS
DEEDS AS SHOWN
SURVEY PLATS: 11/92, 16/301, 16/700



HEARTLAND SURVEYING, INC

Jim Shamp
5210 T.R. 257 MILLERSBURG, OH 44654
PH: 330-674-4698 FAX: 330-674-0897

SURVEY		STATE	
ROBERT E. & MARTINE MC CARTNEY		OHIO	
COUNTY	TWP.	RNG.	TWP.
HOLMES	RIPLEY	14 W	17 N
SOUTHEAST QUARTER OF SECTION 2			JOB NO. 030908