

INDEXED

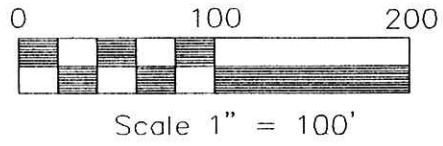

**KILLBUCK TOWNSHIP
S.W. QTR. SECTION 8
T-8 N; R-7 W
HOLMES COUNTY, OHIO**

SURVEYED FOR: LARRY OSWALD

200300026181
Filed for Record in
HOLMES COUNTY, OH
SALLY MILLER
09-19-2003 At 11:47 a.m.
SMALL PLAT 40.00
DR Book 18 Page 737 - 737
or vol 165 pg 89

- 5/8" REBAR FOUND
UNLESS OTHERWISE NOTED
- 5/8" REBAR WITH I.D. CAP SET
I.D. CAP MARKED "BAKER 6938"
- △ R.R. SPIKE SET

REFERENCES:

DEED VOL. 201 PAGE 530
DEED VOL. 239 PAGE 432
DEED VOL. 274 PAGE 25
O.R. VOL. 74 PAGE 664
PLAT VOL. 17 PAGE 870
BEARINGS FROM PLAT
VOL. 17 PAGE 870

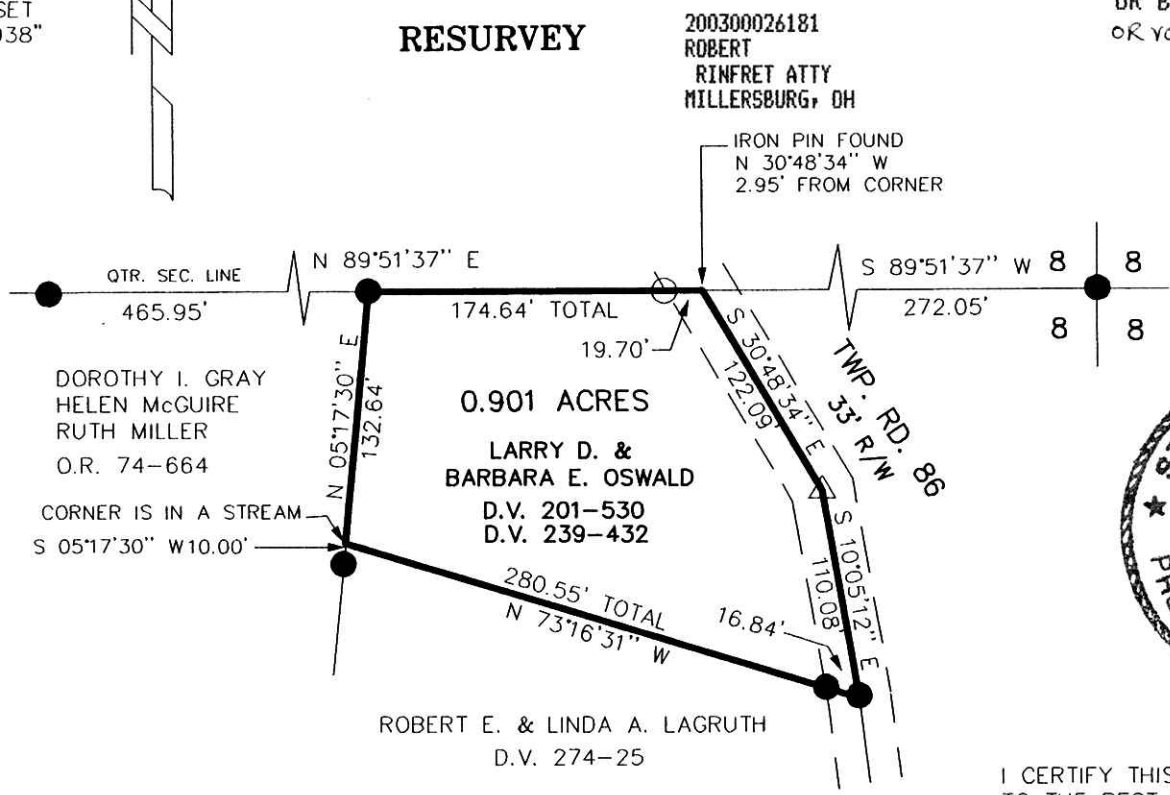

DONALD C. BAKER SURVEYING
138 N. CLAY ST.
MILLERSBURG, OHIO 44654
PH. 330-674-4788
FAX 330-674-6027

PLAT APPROVED
9/12/2003 DB

I CERTIFY THIS SURVEY TO BE CORRECT
TO THE BEST OF MY KNOWLEDGE.

Jamie D. Darr
JAMIE D. DARR P.S. 7755
JDD/FCC DATE: JULY 2, 2003
File Name: C:\JOBS1\S-512-03\MLD

Instrument
200300026181 DR
Book
18
Page
737