

DETAIL SCALE 1" = 50'

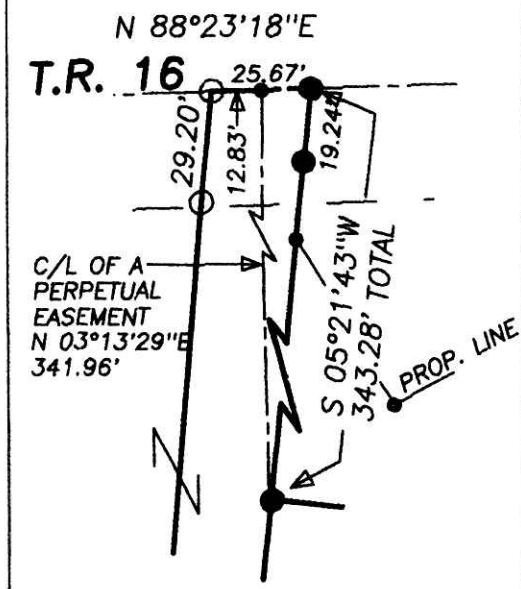

SEE DETAIL
T.R. 16
60' R/W
CEMETERY

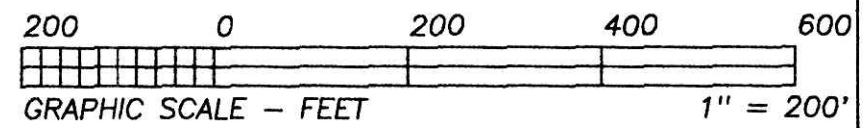

FOR RECORDER'S USE ONLY

VOL 0018 PAGE 734

Instrument 200300026125 OR Book Page 18 734

INDEXED

200300026125
Filed for Record in
HOLMES COUNTY, OH
SALLY MILLER
09-17-2003 At 12:50 pm.
SMALL PLAT 40.00
OR Book 18 Page 734 - 734
OR vol 164 pg 713

200300026125
BLAIR BOWER ATTORNEY
MILLERSBURG, OH 44654

PLAT APPROVED

9/17/2003A

TIM M. & SHARON L. MARTIN
D.V. 280/386

BEARINGS ESTABLISHED FROM
PLAT 14/857 AND ARE TO
DENOTE ANGULAR MEAS.
ONLY.

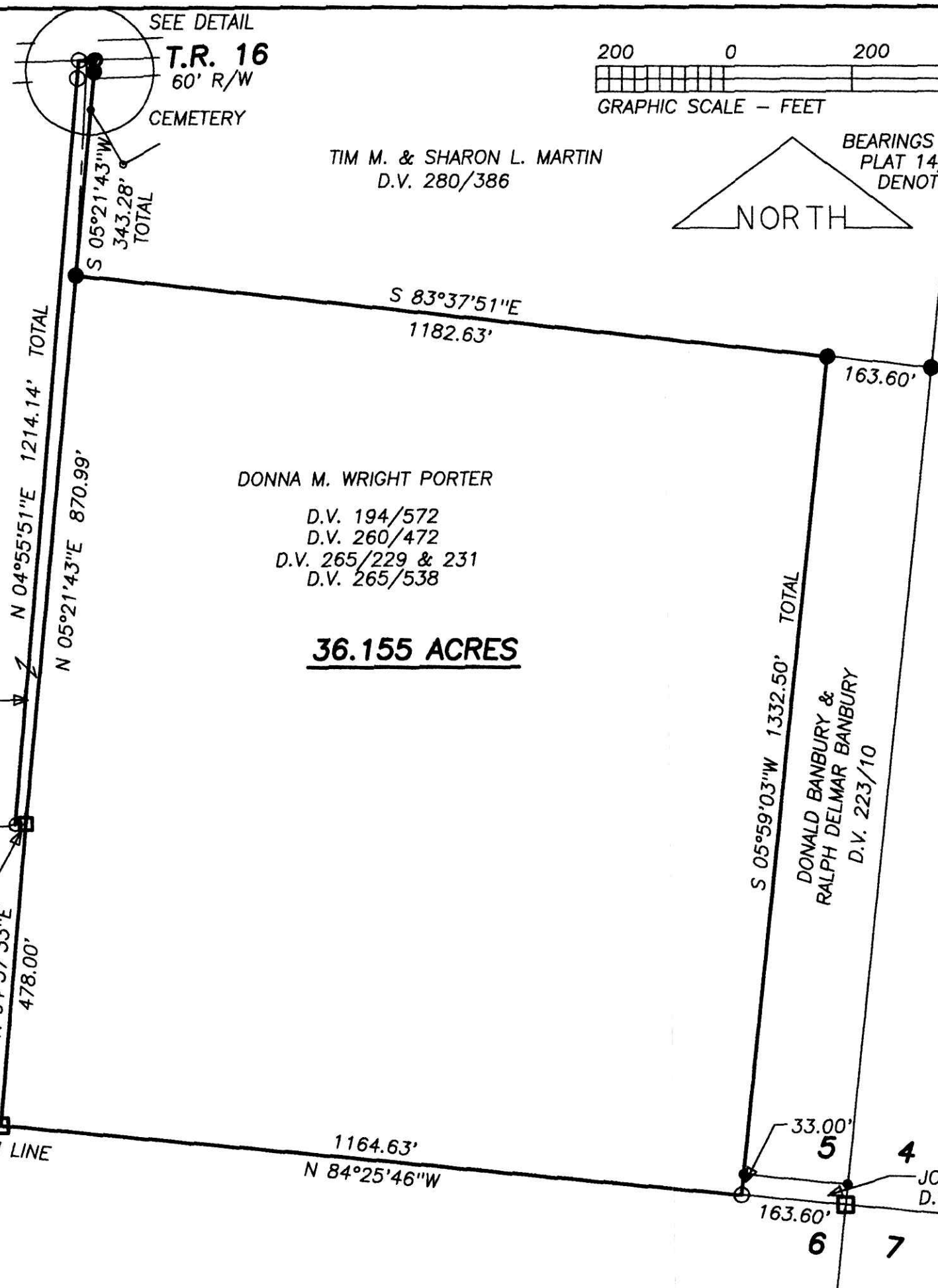

DONNA M. WRIGHT PORTER
D.V. 194/572
D.V. 260/472
D.V. 265/229 & 231
D.V. 265/538

36.155 ACRES

ROBERT E. MURRAY
D.V. 142/200
D.V. 217/799

0.583 ACRE
TO ADJOINER

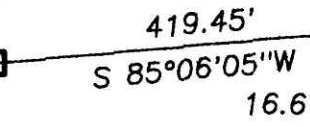

LAURIE EKSTROM
THOMAS A. & PAUL
DEUTSCHLANDER
D.V. 239/670

- LEGEND:
- = STONE FD.
 - = 5/8" RE-BAR FD. UNLESS NOTED
 - = POINT-OF-DEPARTURE
 - = 5/8" X 30" RE-BAR W/PLASTIC I.D. CAP SET
 - ⊗ = R/R SPIKE SET
 - △ = R/R SPIKE FD.
- REFERENCE DOCUMENTS:
TAX MAPS
DEEDS AS SHOWN
SURVEY PLATS:
14/857
18/440

HEARTLAND SURVEYING, INC

Jim Shamp

5210 T.R. 257 MILLERSBURG, OH 44654
PH: 330-674-4698 FAX: 330-674-0897

SURVEY		STATE	
DONNA M. WRIGHT PORTER		OHIO	
COUNTY	TWP.	RNG.	TWP.
HOLMES	RICHLAND	9 W	8 N
SOUTHEAST QUARTER OF SECTION 5		030704	

I CERTIFY THIS PLAT & SURVEY TO BE CORRECT TO THE BEST OF MY KNOWLEDGE:

Jim Shamp

JIM SHAMP, REG. SUR. NO. S-6088

JULY 29, 2003

DATE

JOHN WORKMAN
D.V. 19/455

