

RICHLAND TOWNSHIP
S.E. QTR. SECTION 6
T-8 N; R-8 W
HOLMES COUNTY, OHIO

SURVEYED FOR: AVIS BLUM TRUSTEE

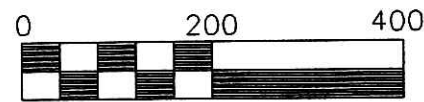

Scale 1" = 200'

- STONE FOUND
- 5/8" REBAR FOUND
UNLESS OTHERWISE NOTED
- 5/8" REBAR WITH I.D. CAP SET
I.D. CAP MARKED "BAKER 6938"



I CERTIFY THIS SURVEY TO BE CORRECT
TO THE BEST OF MY KNOWLEDGE.

Donald C. Baker
DONALD C. BAKER P.S. 6938

FDB/ FCC DATE: MAY 16, 2003
File name: C:\JOBS1\S-384-03\MLD

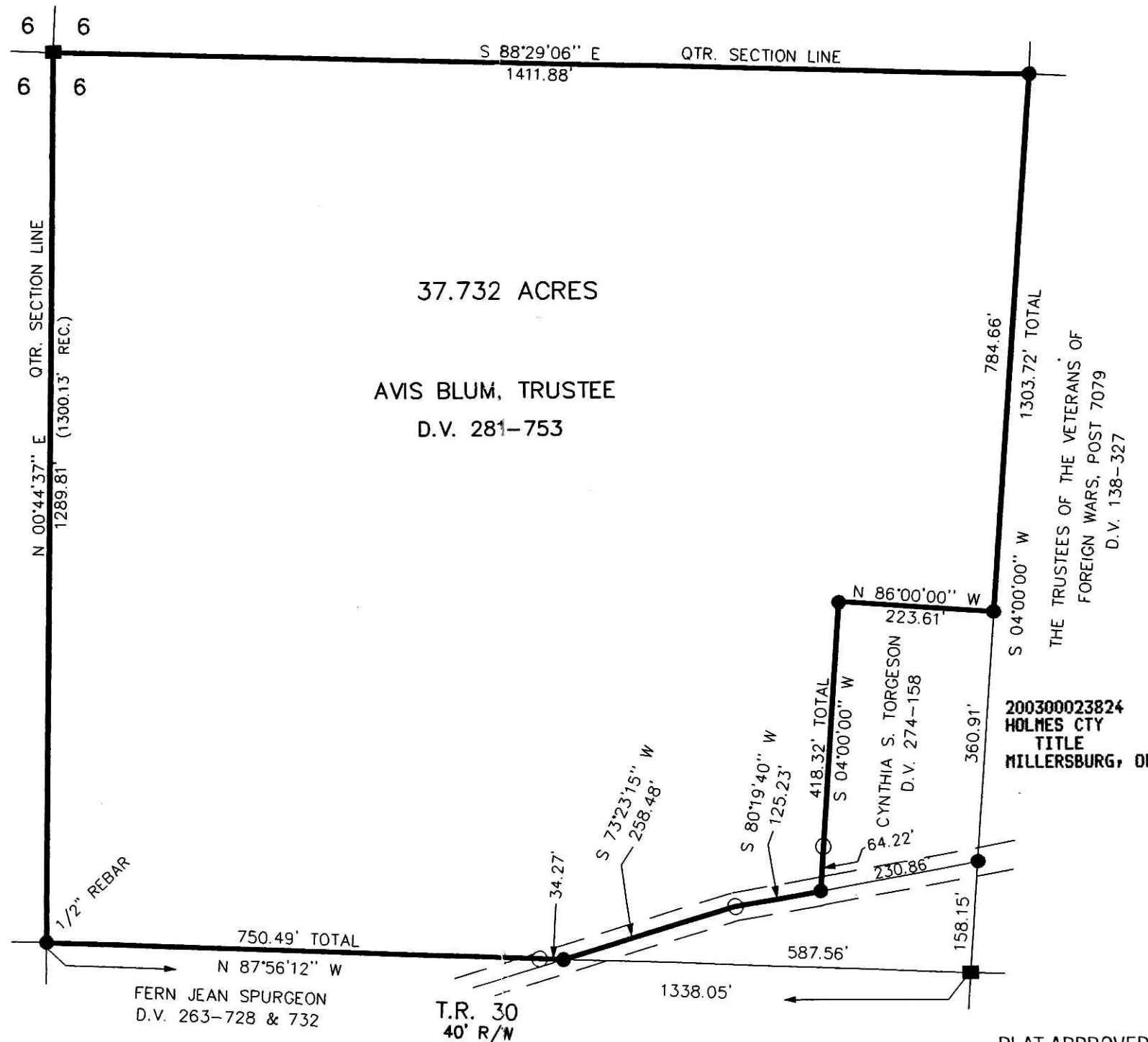

REFERENCES:
DEED VOL. 281 PAGE 753
DEED VOL. 274 PAGE 158
DEED VOL. 263 PAGE 728
DEED VOL. 263 PAGE 732
BEARINGS FROM PLAT VOL.
16 PAGE 138

INDEXED

200300023824
Filed for Record in
HOLMES COUNTY, OH
SALLY MILLER
06-06-2003 At 02:48 pm.
SMALL PLAT 20.00
OR Book 18 Page 640 - 640
or vol 152 pg 49

200300023824
HOLMES CTY
TITLE
MILLERSBURG, OH

DONALD C. BAKER SURVEYING
138 N. CLAY ST.
MILLERSBURG, OHIO 44654
PH. 330-674-4788
FAX 330-674-6027

PLAT APPROVED

6/5/2003

Instrument Book Page
200300023824 OR 18 640