

# HEARTLAND SURVEYING, INC

Jim Shamp  
5210 T.R. 257 MILLERSBURG, OH 44654  
PH: 330-674-4698

200300023809  
Filed for Record in  
HOLMES COUNTY, OH  
SALLY MILLER  
06-06-2003 At 12:25 pm.  
SMALL PLAT 20.00  
DR Book 18 Page 638 - 638  
of vol 151 pg 882

SURVEY		STATE	
ROY N. & EMMA MAST		OHIO	
COUNTY	TWP.	RNG.	TWP.
HOLMES	SALT CREEK	12 W	14 N
NORTHEAST QUARTER OF SECTION 7		990845.CRD 030411.PL1	

200300023809  
MILLER & MAST  
MILLERSBURG, OH 44654

6 5  
7 8  
1" PIPE



I CERTIFY THIS PLAT & SURVEY TO BE CORRECT TO THE BEST OF MY KNOWLEDGE:

*Jim Shamp*

APRIL 14, 2003

JIM SHAMP, REG. SUR. NO. S-6088 DATE



BEARINGS ESTABLISHED FROM PLAT 17/508 AND ARE TO DENOTE ANGULAR MEASUREMENT ONLY.

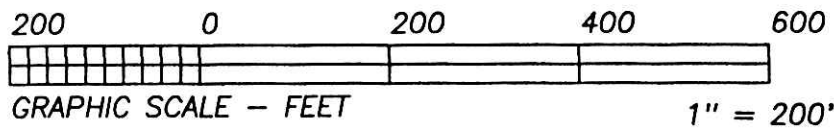

- LEGEND:
- = STONE FD.
  - = 5/8" RE-BAR FD. UNLESS NOTED
  - = POINT-OF-DEPARTURE
  - = 5/8" X 30" RE-BAR W/PLASTIC I.D. CAP SET
  - ⊗ = R/R SPIKE SET
  - △ = R/R SPIKE FD.

REFERENCE DOCUMENTS:  
TAX MAPS  
DEEDS AS SHOWN  
SURVEY PLATS: 12/15, 12/155, 14/585, 17/508

EDWIN M. & ELSIE M. YODER  
D.V. 265/682

T.R. 601 60' R/W  
EDWIN M. & ELSIE M. YODER  
D.V. 242/376

**4.330 ACRES**  
(TO ADJOINER ONLY)

ADRIAN J. & MARY A. COBLENTZ  
D.V. 281/910

DAN E. MILLER  
O.R. 52/630

ROY N. & EMMA MAST  
D.V. 239/404  
S 02°30'17"W 2670.22' TOTAL QUARTER LINE

030114  
APPROVED FOR TRANSFER ONLY  
NO SUBDIVISION PLAT REQUIRED  
(O.R.C. 711.001 & 711.131)  
Lot(s) not for building unless  
approved by Board of Health.  
HOLMES CO. PLANNING COMM.  
By AS Date \_\_\_\_\_

PLAT APPROVED

7 8  
7 8