

SALT CREEK TOWNSHIP
N.E. QTR. SECTION 31
T-15 N; R-12 W
HOLMES COUNTY, OHIO
SURVEYED FOR DANIEL BYLER

REFERENCES:
DEED VOL. 161 PAGE 109
DEED VOL. 247 PAGE 480
DEED VOL. 265 PAGE 138
PLAT VOL. 12 PAGE 449
BEARINGS BASED UPON
PLAT VOL. 12 PAGE 449

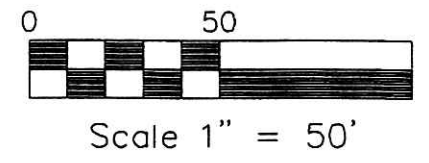

- 5/8" REBAR FOUND
- ▲ R.R. SPIKE FOUND
- 5/8" REBAR WITH I.D. CAP SET I.D. CAP MARKED "BAKER 6938"

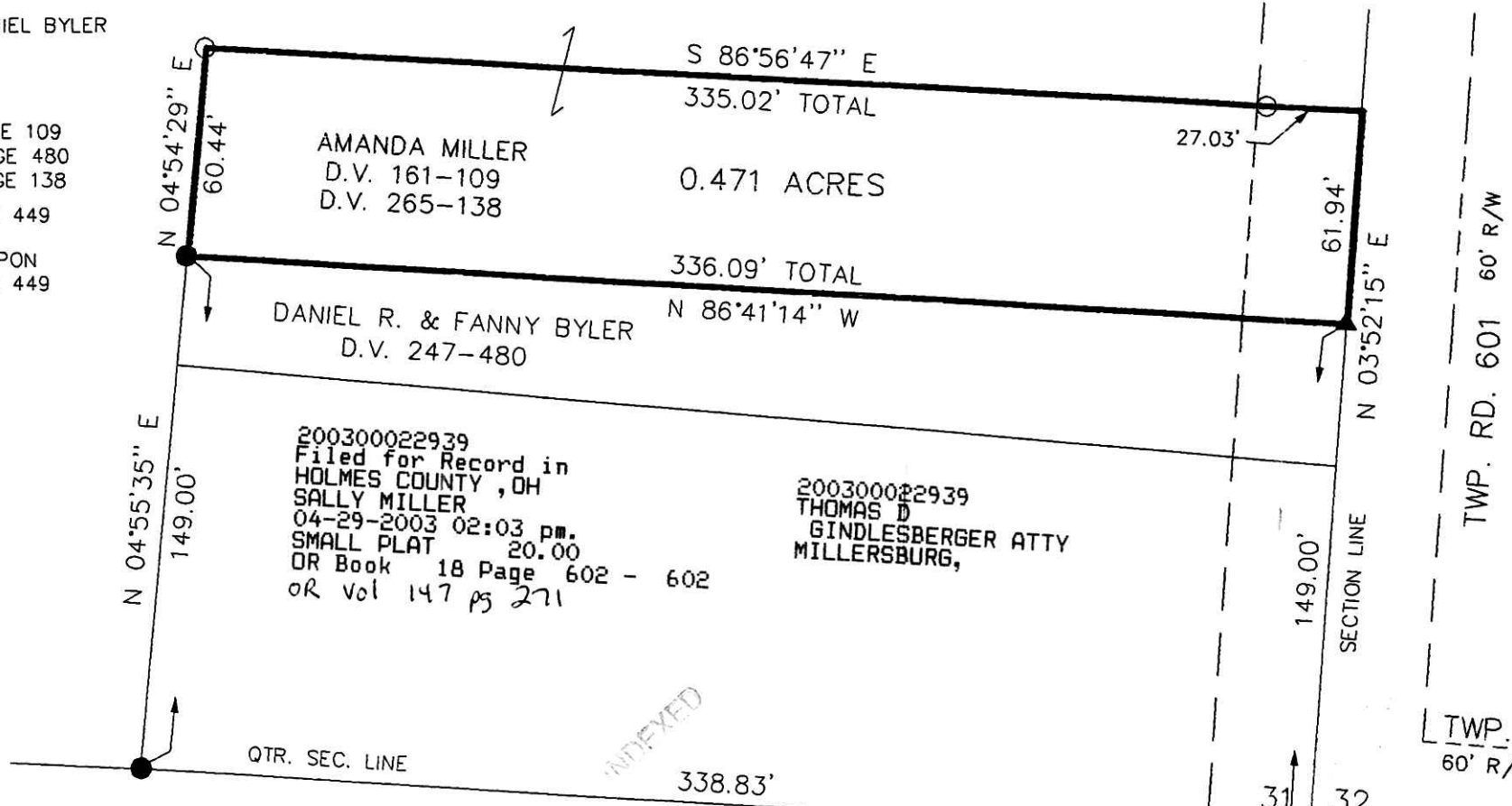

DONALD C. BAKER SURVEYING
138 N. CLAY ST.
MILLERSBURG, OHIO 44654
PH. 330-674-4788
FAX 330-674-6027

PLAT APPROVED

4/18/2003

INDEXED

030066
APPROVED FOR TRANSFER ONLY
NO SUBDIVISION PLAT REQUIRED
(O.R.C. 711.001 & 711.131)
Lot(s) not for building unless
approved by Board of Health.
HOLMES CO. PLANNING COMM.

By AD Date 4/17/03

I CERTIFY THIS SURVEY TO BE CORRECT TO THE BEST OF MY KNOWLEDGE.

JAMIE D. DARR P.S. 7755

JDD/FCC DATE: MAY 29, 2002

File name: C:\JOBS1\S-394-02\ERZ