

# HEARTLAND SURVEYING, INC

Jim Shamp

5210 T.R. 257

MILLERSBURG, OH 44654

PH: 330-674-4698

FAX: 330-674-0897

SURVEY			STATE	
ARLIE R. & EVELYN L. RODHE			OHIO	
COUNTY	TWP.	RNG.	TWP.	
HOLMES	HARDY	7 W	9 N	
SOUTHWEST QUARTER OF SECTION 19			020601	
VILLAGE OF MILLERSBURG				

200300022856  
 Filed for Record in  
 HOLMES COUNTY, OH  
 SALLY MILLER  
 04-25-2003 02:38 pm.  
 SMALL PLAT 20.00  
 DR Book 18 Page 599 - 599  
 CR Vol 146 pg 732

FOR RECORDERS USE ONLY

I CERTIFY THIS PLAT & SURVEY TO BE CORRECT TO THE BEST OF MY KNOWLEDGE:



MARCH 25, 2003

JIM SHAMP, REG. SUR. NO. S-6088

DATE

REFERENCE DOCUMENTS:

TAX MAPS  
 DEEDS AS SHOWN  
 SURVEY PLATS: 13/63, 14/820,  
 17/231

**LOT SPLIT**

APPROVED BY THE  
**VILLAGE OF MILLERSBURG  
 PLANNING COMMISSION**

NO PLAT REQUIRED



MILLERSBURG  
 PLANNING COMMISSION

DATE: MARCH 5 2003

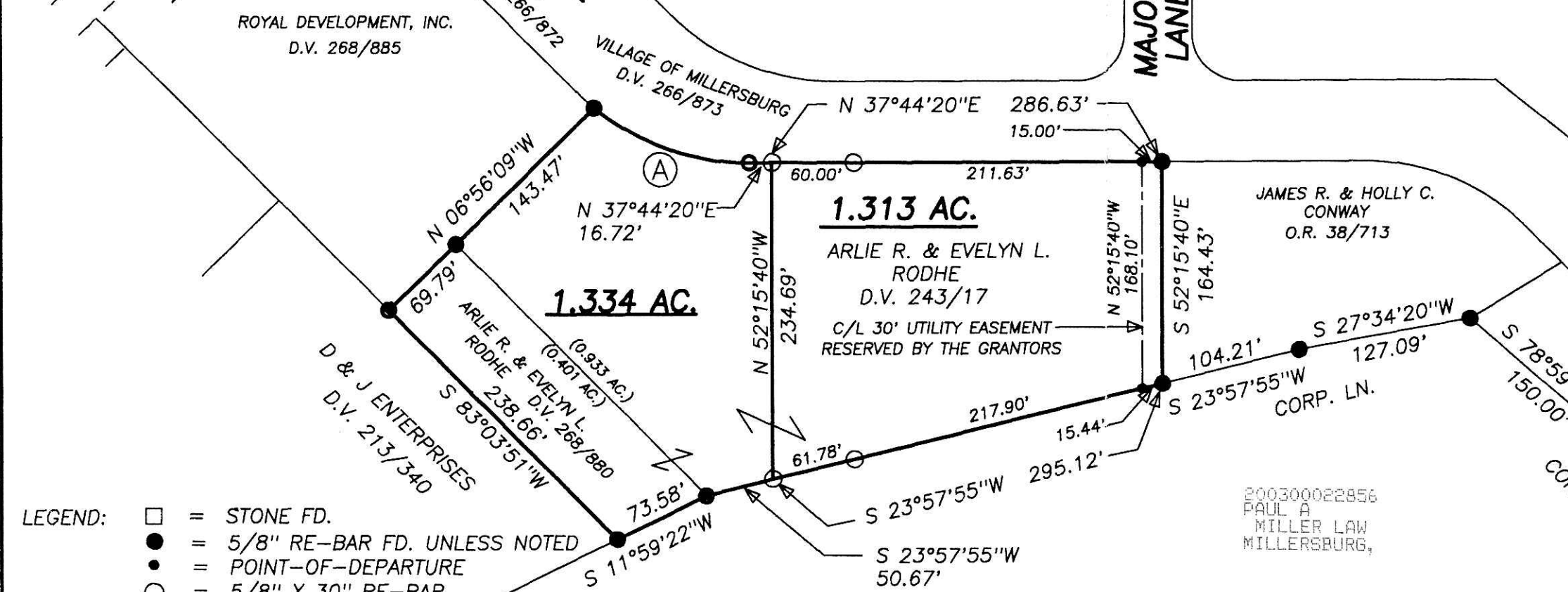
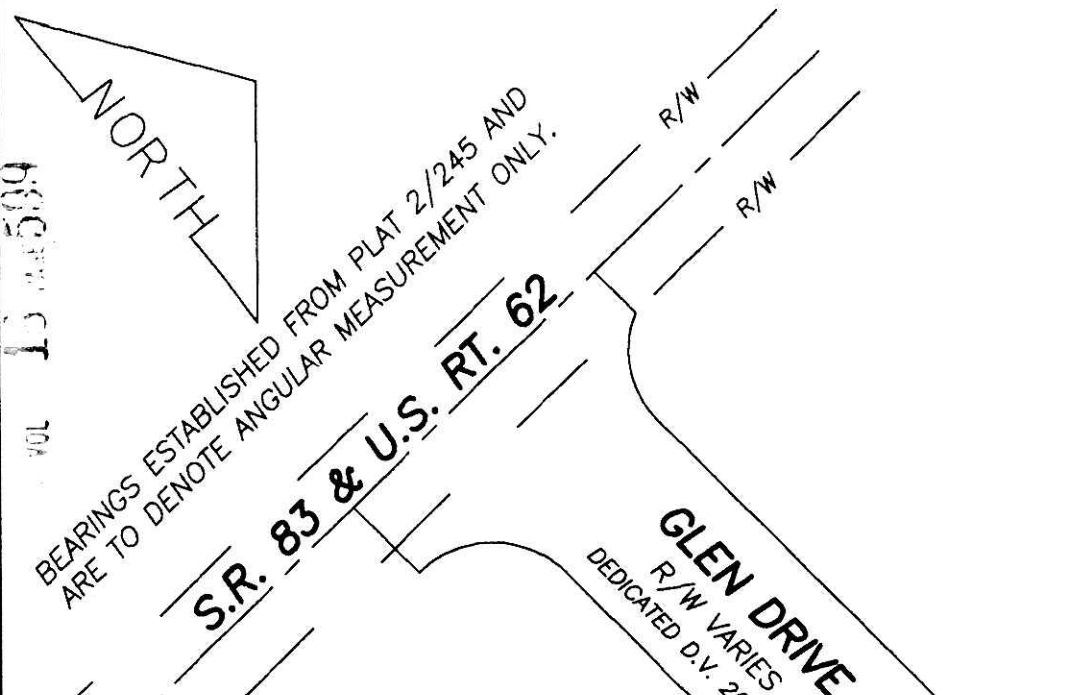

- LEGEND:
- = STONE FD.
  - = 5/8" RE-BAR FD. UNLESS NOTED
  - = POINT-OF-DEPARTURE
  - = 5/8" X 30" RE-BAR W/PLASTIC I.D. CAP SET
  - ⊗ = R/R SPIKE SET
  - △ = R/R SPIKE FD.

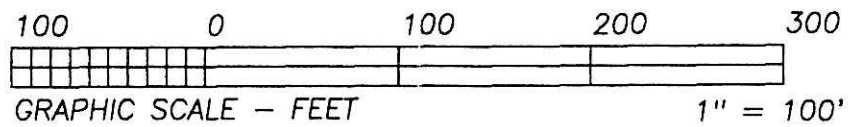

CURVE	RADIUS	TANGENT	LENGTH	DELTA	DEGREE	CHORD	CH.BEARING
A	181.77'	64.75'	124.41'	39°12'52"	31°31'18"	121.99'	N 57°20'48"E

