

VOL 18 PAGE 568

RIPLEY TOWNSHIP  
S.E. QTR. SECTION 6  
T-17 N; R-14 W  
HOLMES COUNTY, OHIO

SURVEYED FOR: JOHNNY WEAVER

REFERENCES:

DEED VOL. 101 PAGE 358  
DEED VOL. 218 PAGE 123  
DEED VOL. 266 PAGE 493

PLAT VOL. 14 PAGE 633

BEARINGS FROM PLAT VOL. 14 PAGE 633

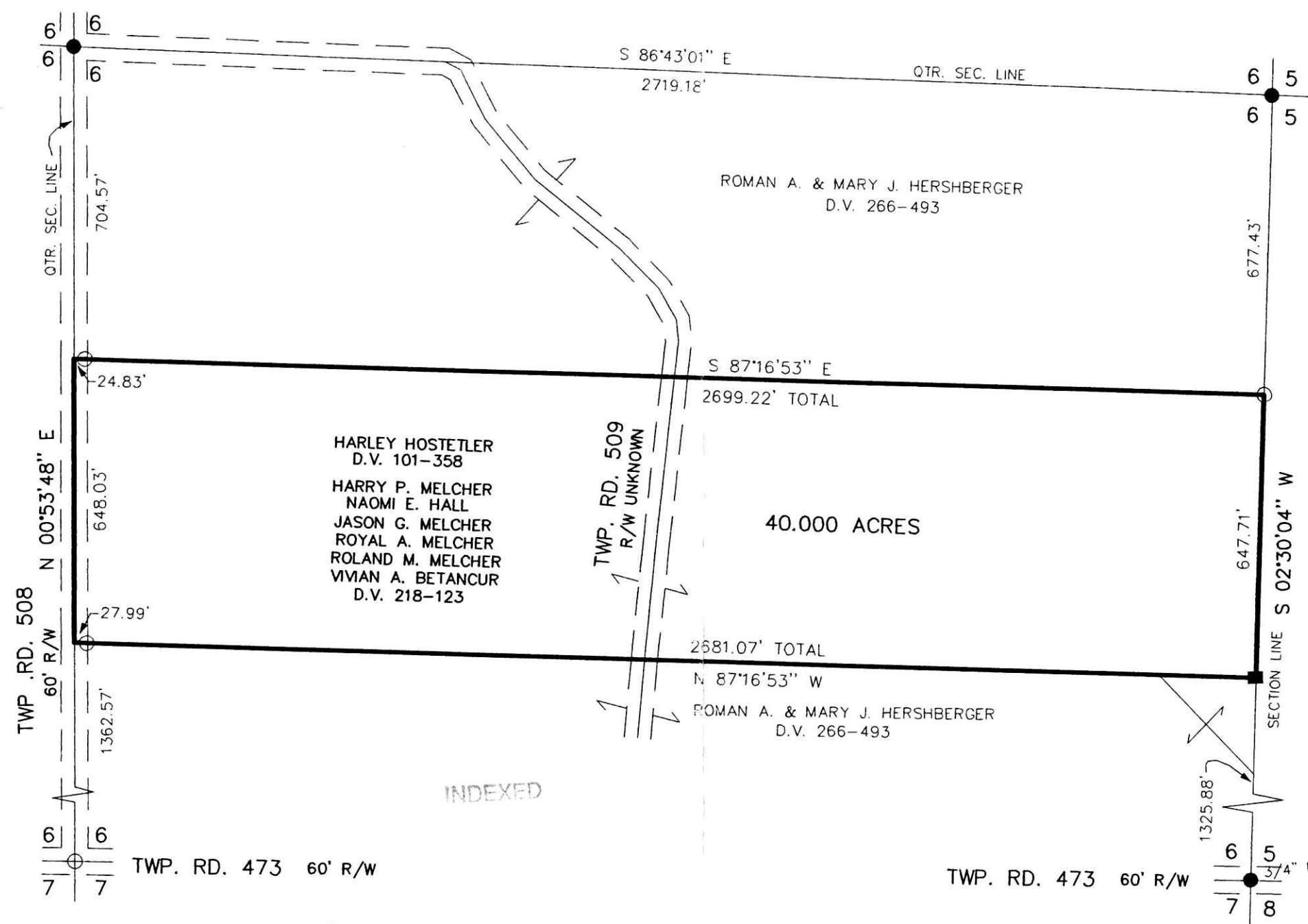

INDEXED

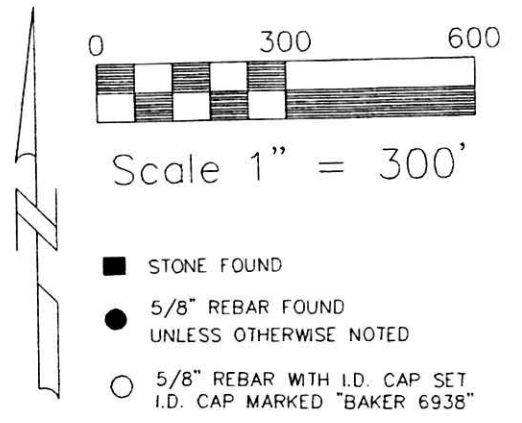

- STONE FOUND
- 5/8" REBAR FOUND UNLESS OTHERWISE NOTED
- 5/8" REBAR WITH I.D. CAP SET I.D. CAP MARKED "BAKER 6938"

200300022245  
MILLER &  
MAST ATTYS  
MILLERSBURG,



I CERTIFY THIS SURVEY TO BE CORRECT TO THE BEST OF MY KNOWLEDGE.

*Donald C. Baker*  
DONALD C. BAKER P.S. 6938

FDB/ FCC DATE: OCT. 28, 2002  
File name: C:\JOBS1\S-567-02\ERZ

PLAT APPROVED

*3/25/2003*

**DONALD C. BAKER SURVEYING**  
 138 N. CLAY ST.  
 MILLERSBURG, OHIO 44654  
 PH. 330-674-4788  
 FAX 330-674-6027

200300022245  
 Filed for Record in  
 HOLMES COUNTY, OH  
 SALLY MILLER  
 03-28-2003 10:40 am.  
 SMALL PLAT 20.00  
 DR Book 18 Page 568 - 568  
 ok vol 143 pg 451