

Vol 18 PAGE 519

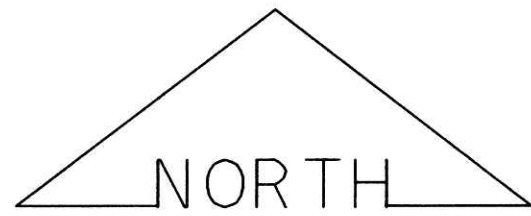

BEARINGS ESTABLISHED FROM PLAT 11/124 AND ARE TO DENOTE ANGULAR MEASUREMENT ONLY.

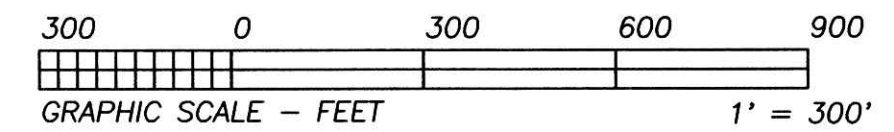
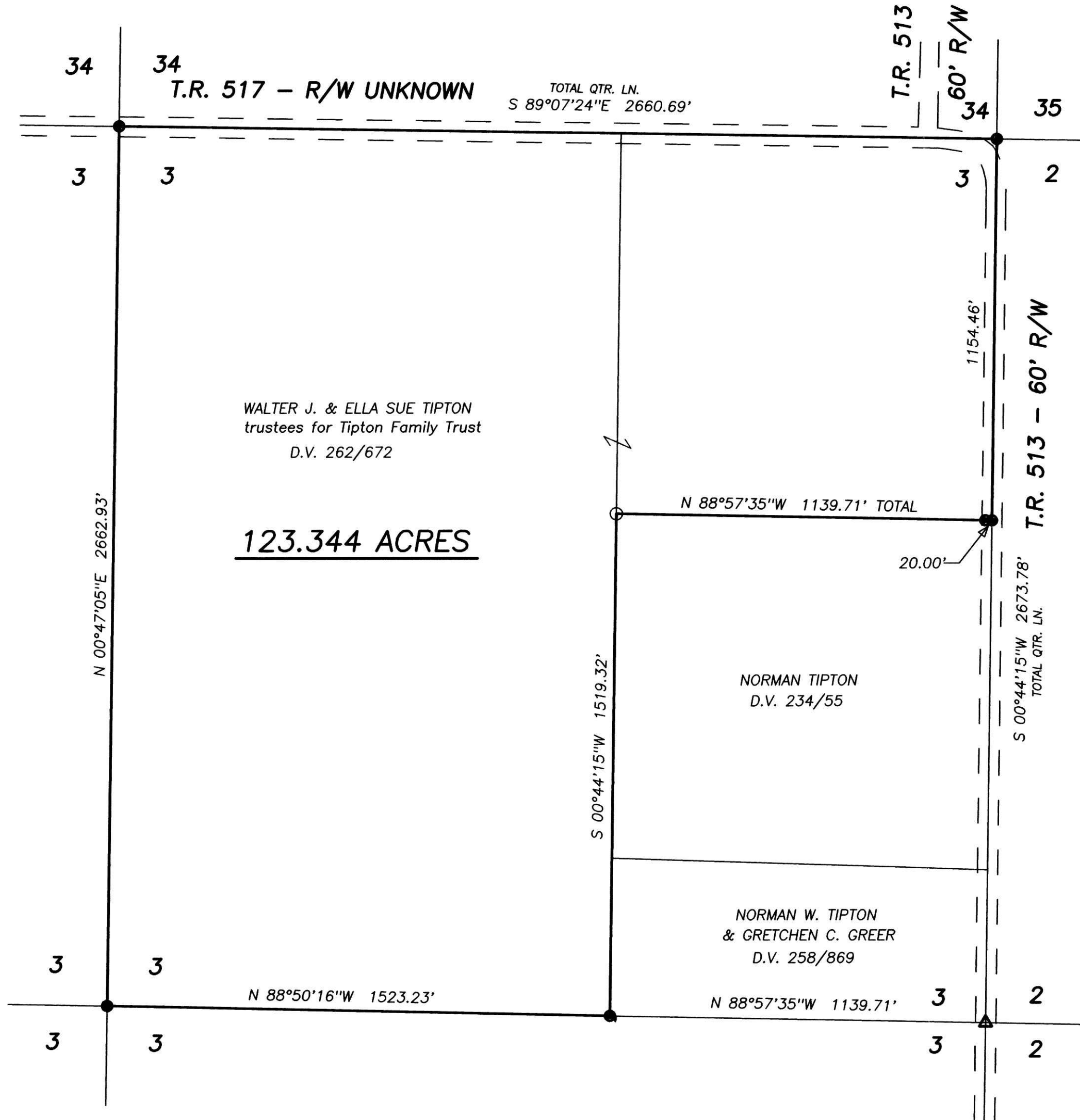

- LEGEND:
- = STONE FD.
 - = 5/8" RE-BAR FD. UNLESS NOTED
 - = POINT-OF-DEPARTURE
 - = 5/8" X 30" RE-BAR W/PLASTIC I.D. CAP SET
 - ⊗ = R/R SPIKE SET
 - △ = R/R SPIKE FD.

REFERENCE DOCUMENTS:
 TAX MAPS
 DEEDS AS SHOWN
 SURVEY PLATS: 7/375, 7/522, 10/624,
 11/124, 17/897

FOR RECORDER'S USE ONLY

200300021252
 Filed for Record in
 HOLMES COUNTY, OH
 SALLY MILLER
 02-12-2003 03:54 pm.
 PLAT MED 21.60
 OR Book 18 Page 519 - 519
 OR 138 pg 515

200300021252
 WALTER TIPTON
 ELLA SUE TIPTON
 11740 TR 517
 SHREVE, OH 44676

PLAT APPROVED

2/12/2003 OS

I CERTIFY THIS PLAT & SURVEY TO BE CORRECT TO THE BEST OF MY KNOWLEDGE:

JANUARY 10, 2003

JIM SHAMP, REG. SUR. NO. S-6088 DATE



HEARTLAND SURVEYING, INC

Jim Shamp

5210 T.R. 257 MILLERSBURG, OH 44654
 PH: 330-674-4698 FAX: 330-674-0897

SURVEY		STATE	
WALTER J. & ELLA SUE TIPTON		OHIO	
COUNTY	TWP.	RNG.	TWP.
HOLMES	RIPLEY	14 W	17 N
NORTHEAST QUARTER OF SECTION 3		021213	