

200200019891
Filed for Record in
HOLMES COUNTY, OH
SALLY MILLER
12-10-2002 09:56 am.
SMALL PLAT 20.00
OR Book 18 Page 463 - 463
OR vol 131 page 401

INDEXED

REFERENCES:

DEED VOL. 277 PAGE 279
DEED VOL. 274 PAGE 25
O.R. VOL. 56 PAGE 14
O.R. VOL. 119 PAGE 613
PLAT VOL. 10 PAGE 399
PLAT VOL. 2 PAGE 341

BEARINGS FROM PLAT
VOL. 2 PAGE 341

**KILLBUCK TOWNSHIP
S.W. QTR. SECTION 8
T-8 N; R-7 W
HOLMES COUNTY, OHIO**

SURVEYED FOR: GREG SMITH

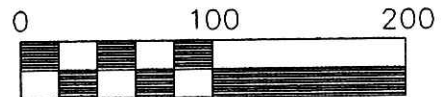
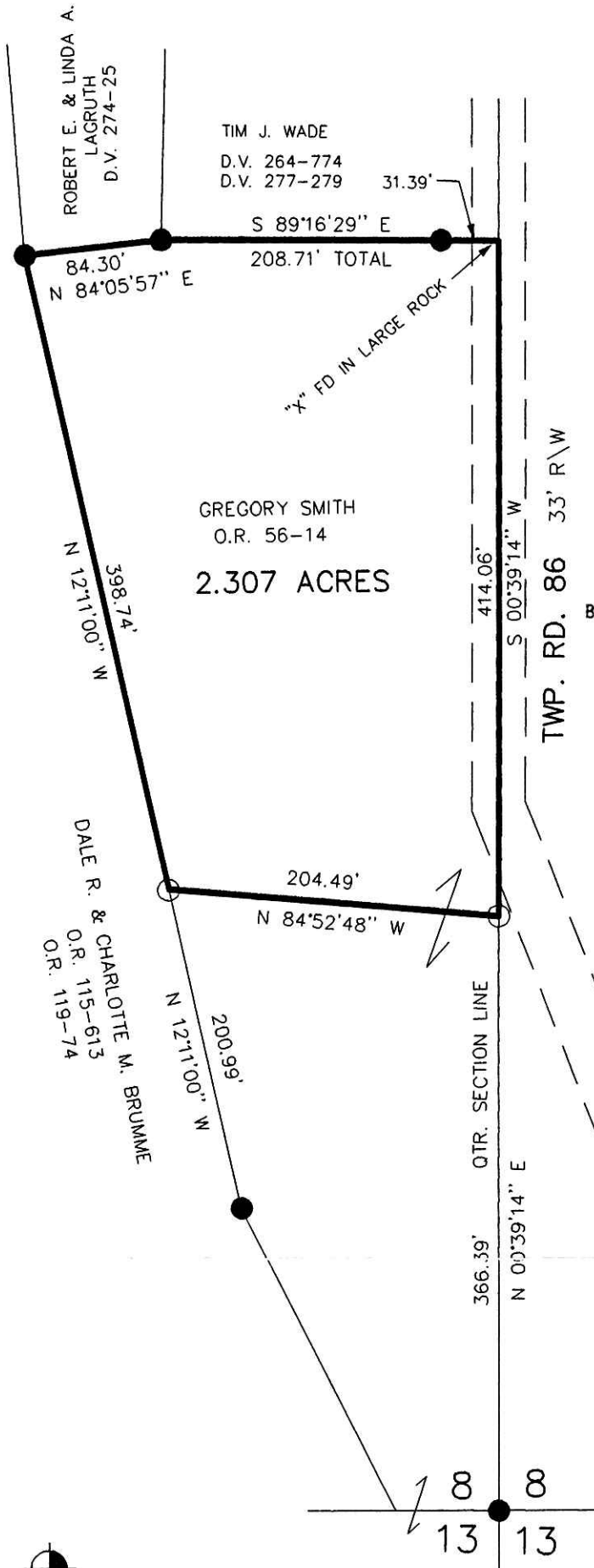

Scale 1" = 100'

- 5/8" REBAR FOUND
- 5/8" REBAR WITH I.D. CAP SET
I.D. CAP MARKED "BAKER 6938"

020208

APPROVED FOR TRANSFER ONLY
NO SUBDIVISION PLAT REQUIRED
(O.R.C. 711.001 & 711.131)
Lot(s) not for building unless
approved by Board of Health.
HOLMES CO. PLANNING COMM.

By AD Date 12/6/02



PLAT APPROVED

12/9/2002-b



200200019891
HEARTLAND TITLE
MILLERSBURG, OH 44654

I CERTIFY THIS SURVEY TO BE CORRECT
TO THE BEST OF MY KNOWLEDGE.

Donald C. Baker
DONALD C. BAKER P.S. 6938

OCT. 25, 2002 FDB/FCC
S-803-02

DONALD C. BAKER SURVEYING
138 N. CLAY ST.
MILLERSBURG, OHIO 44654
PH. 330-674-4788
FAX 330-674-6027