

Scale 1" = 50'

○ 5/8" REBAR WITH I.D. CAP SET  
I.D. CAP MARKED "BAKER 6938"

REFERENCES:

OR. VOL. 119 PAGE 954  
O.R. VOL. 29 PAGE 288

BEARINGS BASED UPON  
PLAT VOL. 7 PAGE 515

PL 18 PAGE 435



I CERTIFY THIS SURVEY TO BE CORRECT  
TO THE BEST OF MY KNOWLEDGE.

*J. D. Darr*  
JAMIE D. DARR P.S. 7755

JDD/FCC DATE: NOVEMBER 6, 2002  
File name: C:\JOBS1\S-751-02\DCB,MLD

VILLAGE OF HOLMESVILLE  
PART OF LOTS 95 & 96  
HOLMES COUNTY, OHIO

SURVEYED FOR EDNA J. GLASGO

RESURVEY OF O.R. VOL. 119 PAGE 954

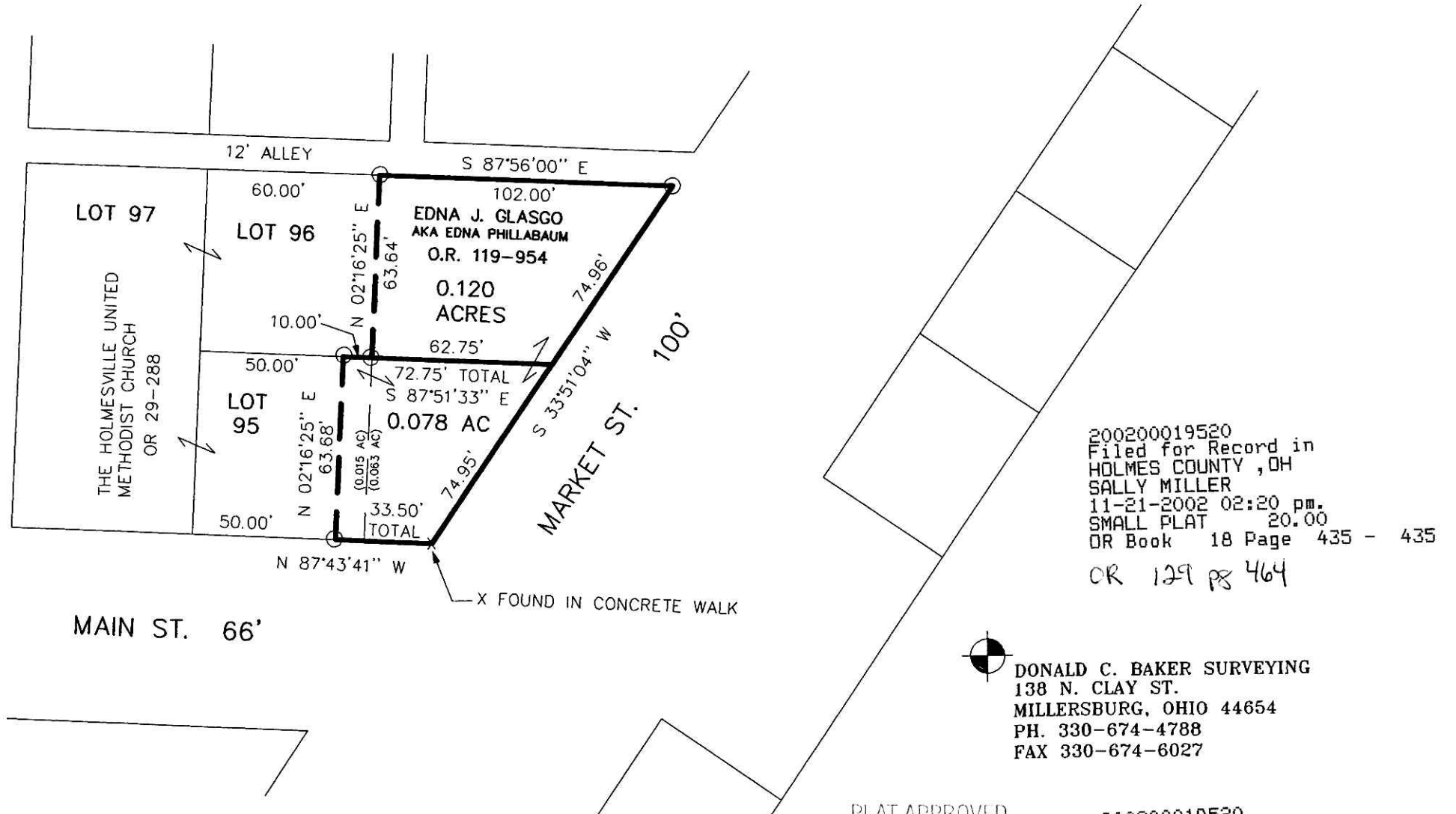

200200019520  
Filed for Record in  
HOLMES COUNTY, OH  
SALLY MILLER  
11-21-2002 02:20 pm.  
SMALL PLAT 20.00  
OR Book 18 Page 435 - 435

OR 129 pg 464



DONALD C. BAKER SURVEYING  
138 N. CLAY ST.  
MILLERSBURG, OHIO 44654  
PH. 330-674-4788  
FAX 330-674-6027

PLAT APPROVED

*11/20/2002 B*

200200019520  
WAYNE  
ZACOUR ATTY  
WOOSTER, OH