

SALT CREEK TOWNSHIP  
 N.W. QTR. SECTION 36  
 T-15 N; R-12 W  
 HOLMES COUNTY, OHIO

SURVEYED FOR: LEVI SCHLABACH

200200019097  
 Filed for Record in  
 HOLMES COUNTY, OH  
 SALLY MILLER  
 11-01-2002 02:48 pm.  
 SMALL PLAT 20.00  
 OR Book 18 Page 425 - 425  
 OR vol 127 pages 309 & 311

INDEXED

REFERENCES:

- DEED VOL. 232 PAGE 164
- DEED VOL. 240 PAGE 866
- PLAT VOL. 9 PAGE 51
- PLAT VOL. 13 PAGE 29

BEARINGS FROM PLAT VOL. 13 PAGE 29

200200019097  
 HEARTLAND  
 TITLE  
 MILLERSBURG,

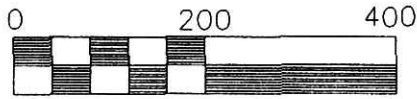

Scale 1" = 200'

- 5/8" REBAR FOUND UNLESS OTHERWISE NOTED
- 5/8" REBAR WITH I.D. CAP SET I.D. CAP MARKED "BAKER 6938"

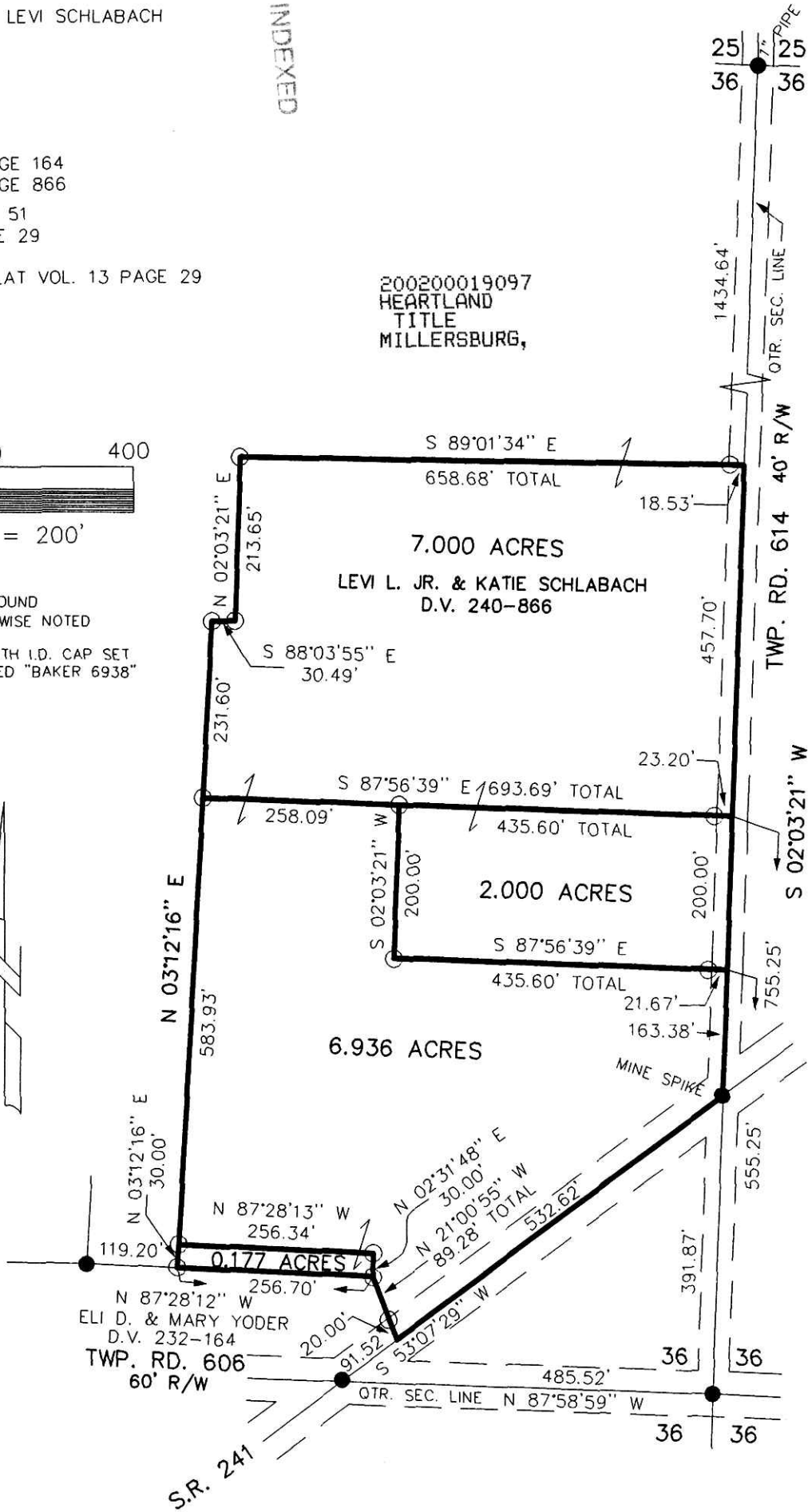

020183 020184  
 APPROVED FOR TRANSFER ONLY  
 NO SUBDIVISION PLAT REQUIRED  
 (O.R.C. 711.001 & 711.131)  
 Lot(s) not for building unless  
 approved by Board of Health.  
 HOLMES CO. PLANNING COMM.

By AB Date: 10/21/02

PLAT APPROVED

10/28/2002



DONALD C. BAKER SURVEYING  
 138 N. CLAY ST.  
 MILLERSBURG, OHIO 44654  
 PH. 330-674-4788  
 FAX 330-674-6027



I CERTIFY THIS SURVEY TO BE CORRECT TO THE BEST OF MY KNOWLEDGE.

Donald C. Baker

DONALD C. BAKER P.S. 6938

FDB/ FCC DATE: SEPT. 27, 2002

File name: C:\JOBS1\S-667-02\ERZ