

HARDY TOWNSHIP  
N.E. QTR. SECTION 24  
T-9 N; R-6 W  
HOLMES COUNTY, OHIO

SURVEYED FOR: EUGENE FORCE

REFERENCES:

DEED VOL. 247 PAGE 851  
DEED VOL. 262 PAGE 341

O.R. VOL. 84 PAGE 121

PLAT VOL. 18 PAGE 44

BEARINGS FROM PLAT VOL. 18 PAGE 44



EVERETT WALTER &  
DONNA DRIVER CLEVELAND  
D.V. 262-341

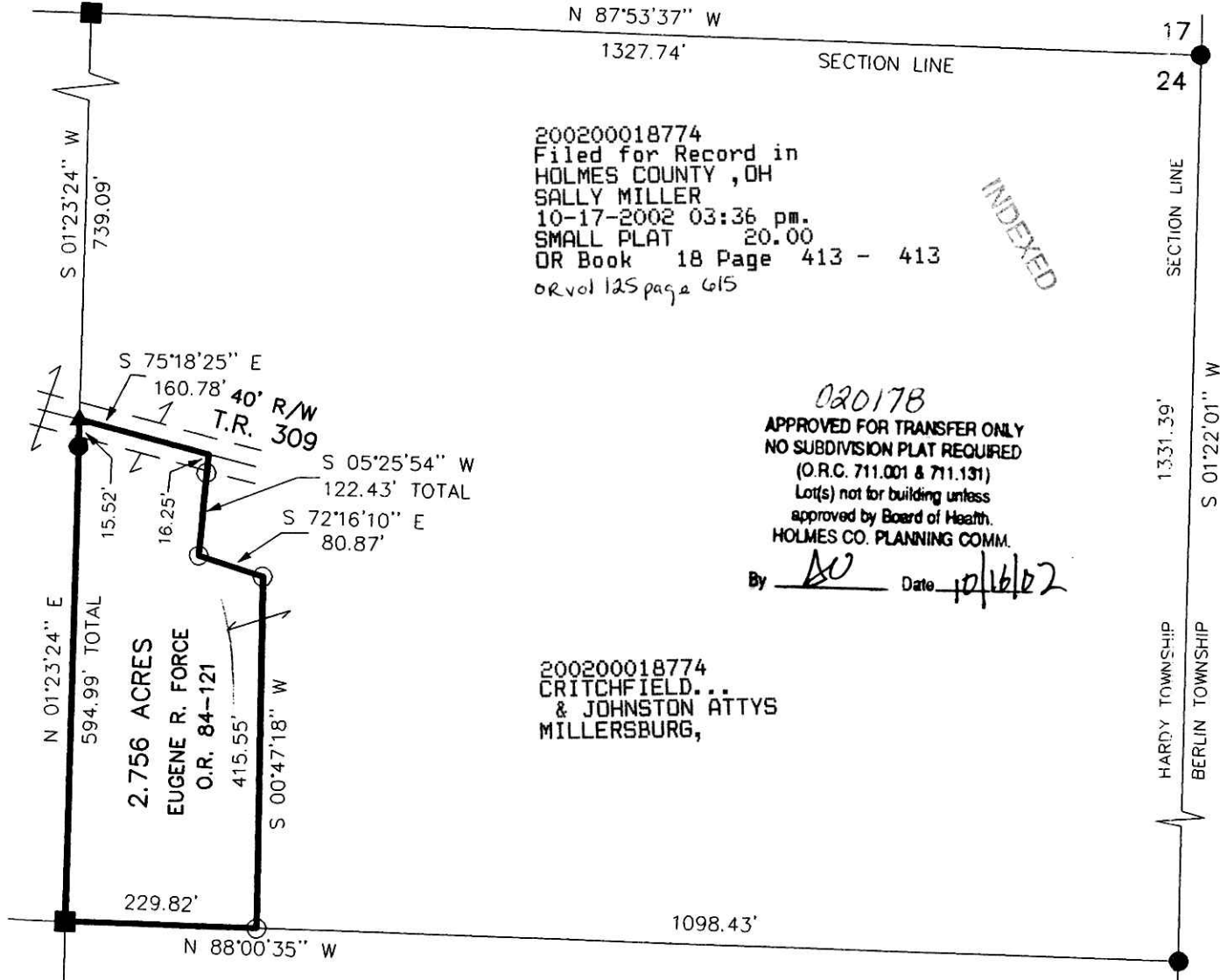

200200018774  
Filed for Record in  
HOLMES COUNTY, OH  
SALLY MILLER  
10-17-2002 03:36 pm.  
SMALL PLAT 20.00  
OR Book 18 Page 413 - 413  
OR vol 125 page 615

INDEXED

020178  
APPROVED FOR TRANSFER ONLY  
NO SUBDIVISION PLAT REQUIRED  
(O.R.C. 711.001 & 711.131)  
Lot(s) not for building unless  
approved by Board of Health.  
HOLMES CO. PLANNING COMM.  
By DB Date 10/16/02

200200018774  
CRITCHFIELD...  
& JOHNSTON ATTYS  
MILLERSBURG,

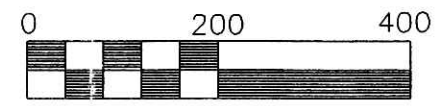

Scale 1" = 200'

- STONE FOUND
- ▲ R.R. SPIKE FOUND
- 5/8" REBAR FOUND
- 5/8" REBAR WITH I.D. CAP SET  
I.D. CAP MARKED "BAKER 6938"



I CERTIFY THIS SURVEY TO BE CORRECT  
TO THE BEST OF MY KNOWLEDGE.

Donald C. Baker  
DONALD C. BAKER P.S. 6938

FDB/ FCC DATE: JULY 25, 2002  
File Name: C:\JOBS1\S-539-02\ERZ

PLAT APPROVED

10/17/2002

DONALD C. BAKER SURVEYING  
138 N. CLAY ST.  
MILLERSBURG, OHIO 44654  
PH. 330-674-4788  
FAX 330-674-6027

ERVIN A. & MARY RABER  
D.V. 247-851