

HEARTLAND SURVEYING, INC

Jim Shamp
 5210 T.R. 257 MILLERSBURG, OH 44654
 PH: 330-674-4698

SURVEY DONALD R. & LINDA J. MERRIMAN		STATE OHIO	
COUNTY HOLMES	TWP. BERLIN	RNG. 5 W	TWP. 9 N
N.W. QUARTER OF SECTION 15 IN THE VILLAGE OF BERLIN (UNINCORPORATED)		PART OF OUTLOT 5	

970812 5/98

- LEGEND:
- = STONE FD.
 - = 5/8" RE-BAR FD. UNLESS NOTED
 - = POINT-OF-DEPARTURE
 - = 5/8" X 30" RE-BAR W/PLASTIC I.D. CAP SET
 - ⊗ = R/R SPIKE SET
 - △ = R/R SPIKE FD.

REFERENCE DOCUMENTS:
 TAX MAPS
 DEEDS AS SHOWN
 SURVEY PLATS:
 3/44B
 16/604



I CERTIFY THIS PLAT & SURVEY TO BE CORRECT TO THE BEST OF MY KNOWLEDGE:

AUGUST 11, 1997

JIM SHAMP, REG. SUR. NO. S-6088

DATE REVISED MAY 24, 2002

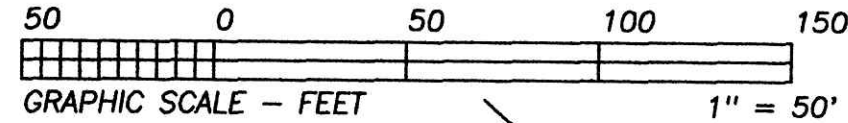

BEARINGS ESTABLISHED FROM PLAT 16/604 AND ARE TO DENOTE ANGULAR MEAS. ONLY.

NOTE: THIS IS A RESURVEY OF D.V. 271/991

200200017950
 Filed for Record in
 HOLMES COUNTY, OH
 SALLY MILLER
 08-30-2002 02:18 pm.
 SMALL PLAT 20.00
 DR Book 18 Page 369 - 369
 OR vol 12 pg 833

200200017950
 PAUL A. MILLER LAW
 MILLERSBURG,

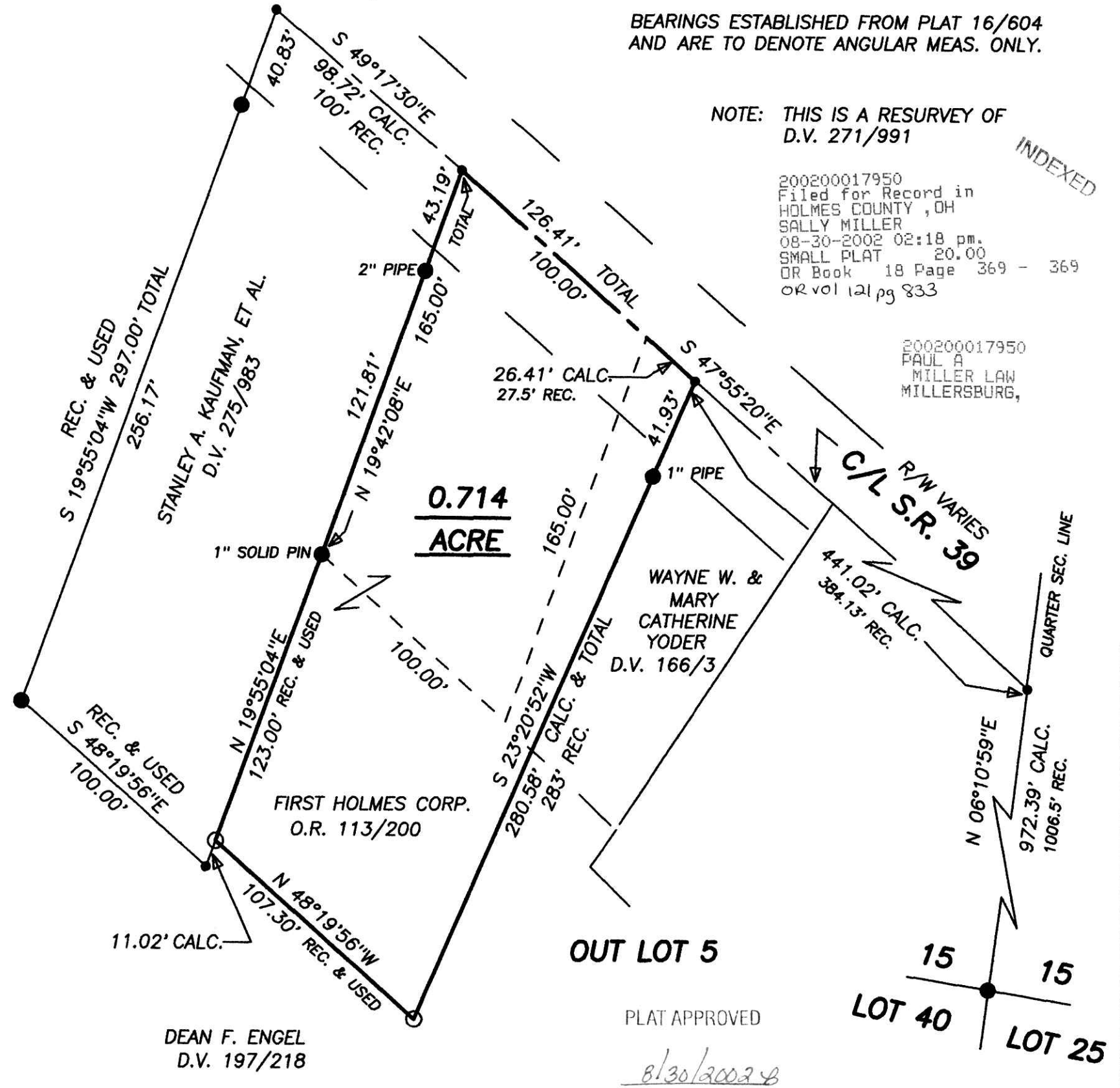

INDEXED

PLAT APPROVED

8/30/2002

