

DONZEL M. & LOIS M. PRINCLE
D.V. 181/905
RICHARD E. CRUM
D.V. 174/693

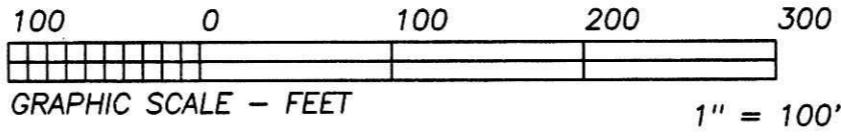

18

INDEXED

200200017908
Filed for Record in
HOLMES COUNTY, OH
SALLY MILLER
08-29-2002 11:56 am.
PLAT MED 21.60
OR Book 18 Page 366 - 366
OR Vol 121 page 583



BEARINGS ESTABLISHED FROM PLAT 9/127
AND ARE TO DENOTE ANGULAR MEAS. ONLY.

- LEGEND:
- = STONE FD.
 - = 5/8" RE-BAR FD. UNLESS NOTED
 - = POINT-OF-DEPARTURE
 - = 5/8" X 30" RE-BAR
W/PLASTIC I.D. CAP SET
 - ⊗ = R/R SPIKE SET
 - △ = R/R SPIKE FD.

200200017908
MARK W
BASERMAN ATTY
MILLERSBURG,

REFERENCE DOCUMENTS:
TAX MAPS
DEEDS AS SHOWN
SURVEY PLATS:

9/127
16/598
17/282

HEARTLAND SURVEYING, INC

Jim Shamp

5210 T.R. 257 MILLERSBURG, OH 44654
PH: 330-674-4698 FAX: 330-674-0897

SURVEY		CHRISTINE ANN HAYWARD SARAH LOUISE ADAMS		STATE		OHIO	
COUNTY	HOLMES	TWP.	KNOX	RNG.	14 W	TWP.	17 N
SOUTHEAST QUARTER OF SECTION 19				020714			

WILLIAM J. NELSON D.V. 222/180 &
ROSANNA J. NELSON D.V. 267/913

PROP. LINE

TERRY V. CRAMLETT
D.V. 223/254, D.V. 252/50

N 01°12'18"E 1807.16'

S 00°47'25"E
1214.04' CALC.
1214.86' REC.

NATHAN EUGENE FRITZ
D.V. 281/790

PROP. LINE

ANITA JANE SHERWIN
D.V. 281/788

N 05°30'49"W
41.76'

N 84°29'11"E
317.62'

SHIRLEY A. STRICKLAND
O.R. 40/893

N 84°29'11"E
137.51'

S 05°30'49"E
133.27'

N 76°37'58"E
142.98'

N 45°54'36"E
115.42'

23.23'
N 83°59'46"E
1" PIPE
303.04' CALC. & TOTAL
303.17' REC.

247.82' REC.
247.95' OBS.
N 09°57'29"W
1" PIPE

N 01°29'56"E 718.28'
60' R/W
I.R. 501

CHRISTINE ANN HAYWARD
SARAH LOUISE ADAMS
D.V. 216/969

34.430 ACRES

S 43°10'09"W
75.73' OBS.
76.70' REC.

SECTION 19

GREENVILLE TREATY LINE

LOT 5, 1ST QTR.

Ⓐ RUTH SPENCER
D.V. 264/365

S 84°13'35"W
1455.45'

I CERTIFY THIS PLAT & SURVEY TO BE CORRECT TO THE BEST
OF MY KNOWLEDGE:

Jim Shamp

JULY 16, 2002

JIM SHAMP, REG. SUR. NO. S-6088 DATE



PLAT APPROVED

8/20/2002