BERLIN TOWNSHIP
4TH. QTR., LOT 5
T-9 N; R-6 W
HOLMES COUNTY, OHIO

SURVEYED FOR: GLEN MILLER

VOL 18 PAGE 359

INDEXED

200200017760
Filed for Record in
HOLMES COUNTY ,OH
SALLY MILLER
08-21-2002 02:43 pm.
SMALL PLAT 20.00
OR Book 18 Page 359 - 359
ORvol 120 pg 942

REFERENCES:
DEED VOL. 135 PAGE 96
DEED VOL. 141 PAGE 610
DEED VOL. 187 PAGE 122
DEED VOL. 230 PAGE 561
O.R. VOL. 97 PAGES 477 & 479

PLAT VOL. 12 PAGE 509

BEARINGS FROM PLAT VOL. 12 PAGE 509

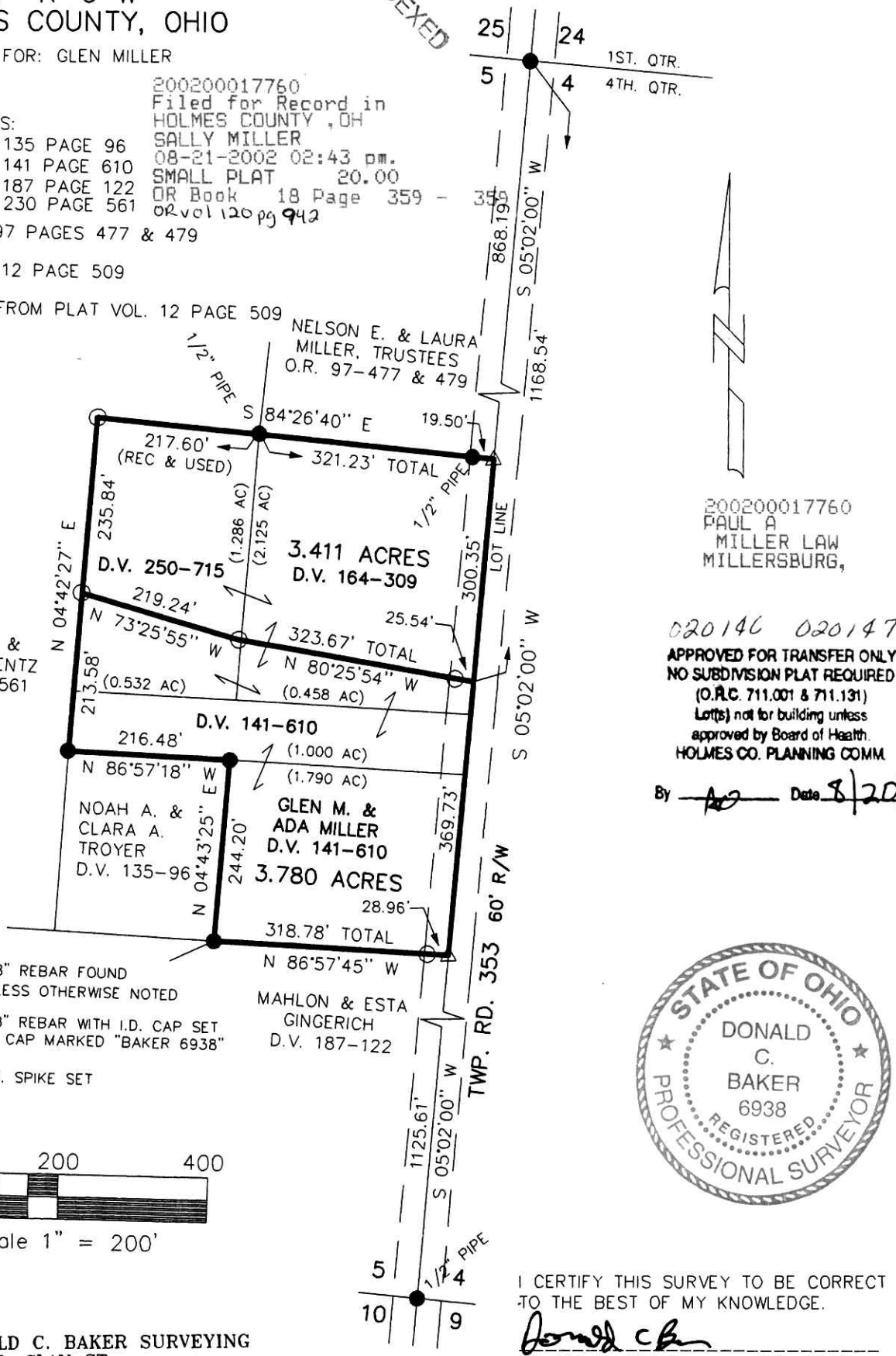

I CERTIFY THIS SURVEY TO BE CORRECT TO THE BEST OF MY KNOWLEDGE.

DONALD C. BAKER P.S. 6938

KES/ FCC DATE: JULY 19, 2002

File name: C:\JOBS1\S-507-02\ERZ

DONALD C. BAKER SURVEYING
138 N. CLAY ST.
MILLERSBURG, OHIO 44654
PH. 330-674-4788
FAX 330-674-6027