

VOL 18 PAGE 355

BERLIN TOWNSHIP
3RD. QTR., LOT 36
T-9 N; R-5 W
HOLMES COUNTY, OHIO

SURVEYED FOR RAYMOND YODER

REFERENCES:

DEED VOL. 183 PAGE 213
DEED VOL. 247 PAGE 542
DEED VOL. 248 PAGE 41
DEED VOL. 276 PAGES 148 & 151

PLAT VOL. 8 PAGE 282
PLAT VOL. 12 PAGE 454
PLAT VOL. 16 PAGE 275

BEARINGS FROM PLAT VOL. 12 PAGE 454

200200017645
Filed for Record in
HOLMES COUNTY, OH
SALLY MILLER
08-14-2002 03:40 pm.
SMALL PLAT 20.00
OR Book 18 Page 355 - 355
OR 120 pg 389

200200017645
MILLER &
MAST ATTYS
MILLERSBURG,

LEROY I. & CINDA YODER
D.V. 248-41

TWP. RD. 367
R/W UNKNOWN

RAYMOND M. & ADA L. YODER
D.V. 247-542

0.342 ACRES



I CERTIFY THIS SURVEY TO BE CORRECT
TO THE BEST OF MY KNOWLEDGE.

Donald C. Baker
DONALD C. BAKER P.S. 6938

DCB/ FCC DATE: MAY 2, 2002
File name: C:\JOBS1\S-274-02\ERZ

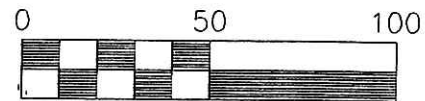

Scale 1" = 50'

- 5/8" REBAR WITH I.D. CAP SET
I.D. CAP MARKED "BAKER 6938"
- 5/8" REBAR FOUND
UNLESS OTHERWISE NOTED

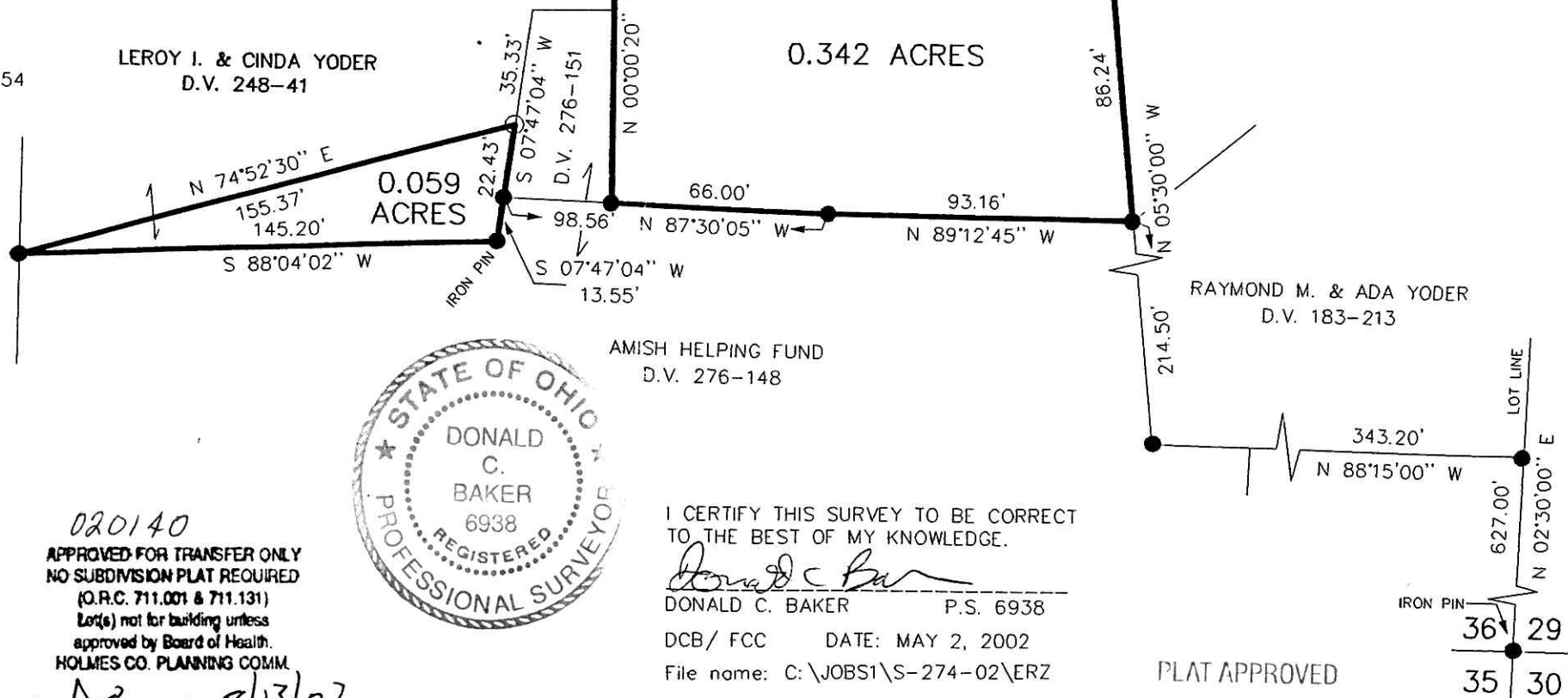

INDEXED

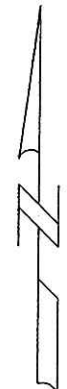

DONALD C. BAKER SURVEYING
138 N. CLAY ST.
MILLERSBURG, OHIO 44654
PH. 330-674-4788
FAX 330-674-6027

020140
APPROVED FOR TRANSFER ONLY
NO SUBDIVISION PLAT REQUIRED
(O.R.C. 711.001 & 711.131)
Lot(s) not for building unless
approved by Board of Health.
HOLMES CO. PLANNING COMM.
By *AD* Date *8/13/02*

PLAT APPROVED

8/14/2002

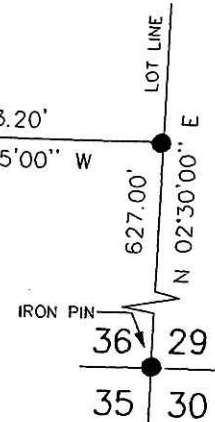

36 | 29
35 | 30