

PAINT TOWNSHIP  
S.W. QTR. SECTION 28  
T-15 N; R-11 W  
HOLMES COUNTY, OHIO

SURVEYED FOR: URIAH M. YODER

REFERENCES:

DEED VOL. 234 PAGE 78  
O.R. VOL. 49 PAGE 429

PLAT VOL. 17 PAGE 440

BEARINGS FROM PLAT VOL. 17 PAGE 440

200200017259  
Filed for Record in  
HOLMES COUNTY, OH  
SALLY MILLER  
07-25-2002 02:47 pm.  
SMALL PLAT 20.00  
OR Book 18 Page 340 - 340  
OR vol 118 pg 646

INDEXED

LEVI R. & EMMA YODER  
O.R. 49-429

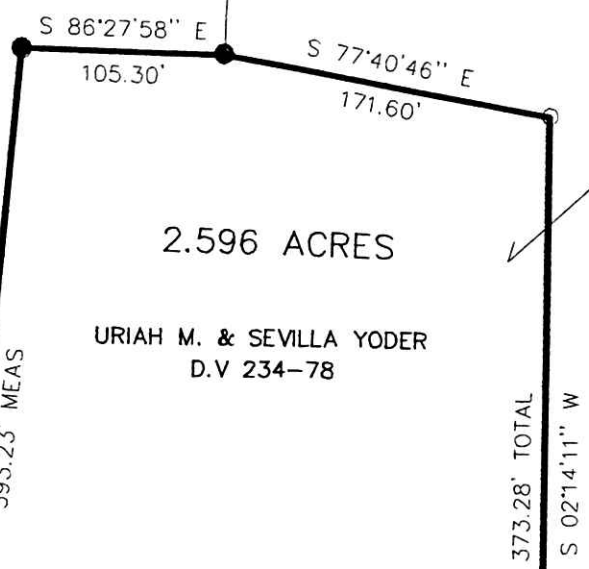

Subdivision is approvable for water wells  
and on-site sewage treatment. Per  
Holmes County District Board of Health

AO 7/22/02

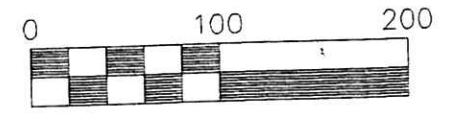

Scale 1" = 100'



- ▲ R.R. SPIKE FOUND
- 5/8" REBAR FOUND
- 5/8" REBAR WITH I.D. CAP SET I.D. CAP MARKED "BAKER 6938"

200200017259  
CRITCHFIELD...  
& JOHNSTON ATTYS  
MILLERSBURG,

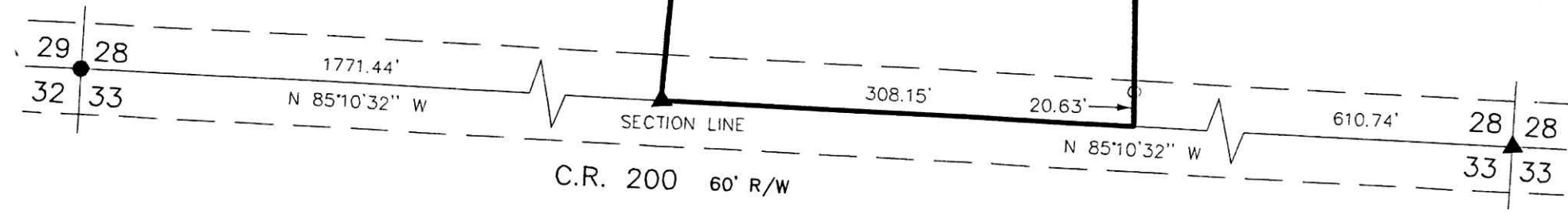

I CERTIFY THIS SURVEY TO BE CORRECT  
TO THE BEST OF MY KNOWLEDGE.

*Donald C Baker*  
DONALD C. BAKER P.S. 6938

Date: MAY 22, 2002 DCB\FCC  
File Name: C:\JOBS1\S-365-02\ERZ

PLAT APPROVED

7/23/2002 B

520128  
APPROVED FOR TRANSFER ONLY  
NO SUBDIVISION PLAT REQUIRED  
(O.R.C. 711.001 & 711.131)  
Lot(s) not for building unless  
approved by Board of Health.  
HOLMES CO. PLANNING COMM.

By *AO* Date *7/22/02*

 DONALD C. BAKER SURVEYING  
138 N. CLAY ST.  
MILLERSBURG, OHIO 44654  
PH. 330-674-4788  
FAX 330-674-6027