

KILLBUCK TOWNSHIP
S.E. QTR. SECTION 11
N.E. QTR. SECTION 20
T-8 N; R-8 W
S.W. QTR. SECTION 15
N.W. QTR. SECTION 16
T-8 N; R-7 W
HOLMES COUNTY, OHIO

SURVEYED FOR: TERRY ARNOLD

CURVE A	CURVE B	TOTAL CURVE A & B
△ 04°59'52"	△ 02°09'56"	△ 07°09'49"
R 1909.86'	R 1909.86'	R 1909.86'
L 166.60'	L 72.19'	L 238.78'
T 83.35'	T 36.10'	T 119.55'
LC 166.54'	LC 72.18'	LC 238.63'
CD N 83°24'30" E	CD N 79°49'36" E	CD N 82°19'32" E

200200016869
Filed for Record in
HOLMES COUNTY, OH
SALLY MILLER
07-03-2002 02:08 pm.
SMALL PLAT 20.00
OR Book 18 Page 321 - 321
OR vol 116 pgs 836 + 839

REFERENCES:
O.R. VOL. 41 PAGE 611
O.R. VOL. 42 PAGE 239
O.R. VOL. 66 PAGE 740
DEED VOL. 181 PAGE 984
DEED VOL. 245 PAGE 131
PLAT VOL. 17 PAGE 293
BEARINGS FROM PLAT VOL. 17 PAGE 293

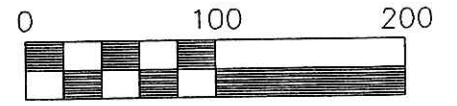

Scale 1" = 100'

- ▲ R.R. SPIKE FOUND
- 5/8" REBAR FOUND UNLESS OTHERWISE NOTED
- P.K. NAIL FOUND

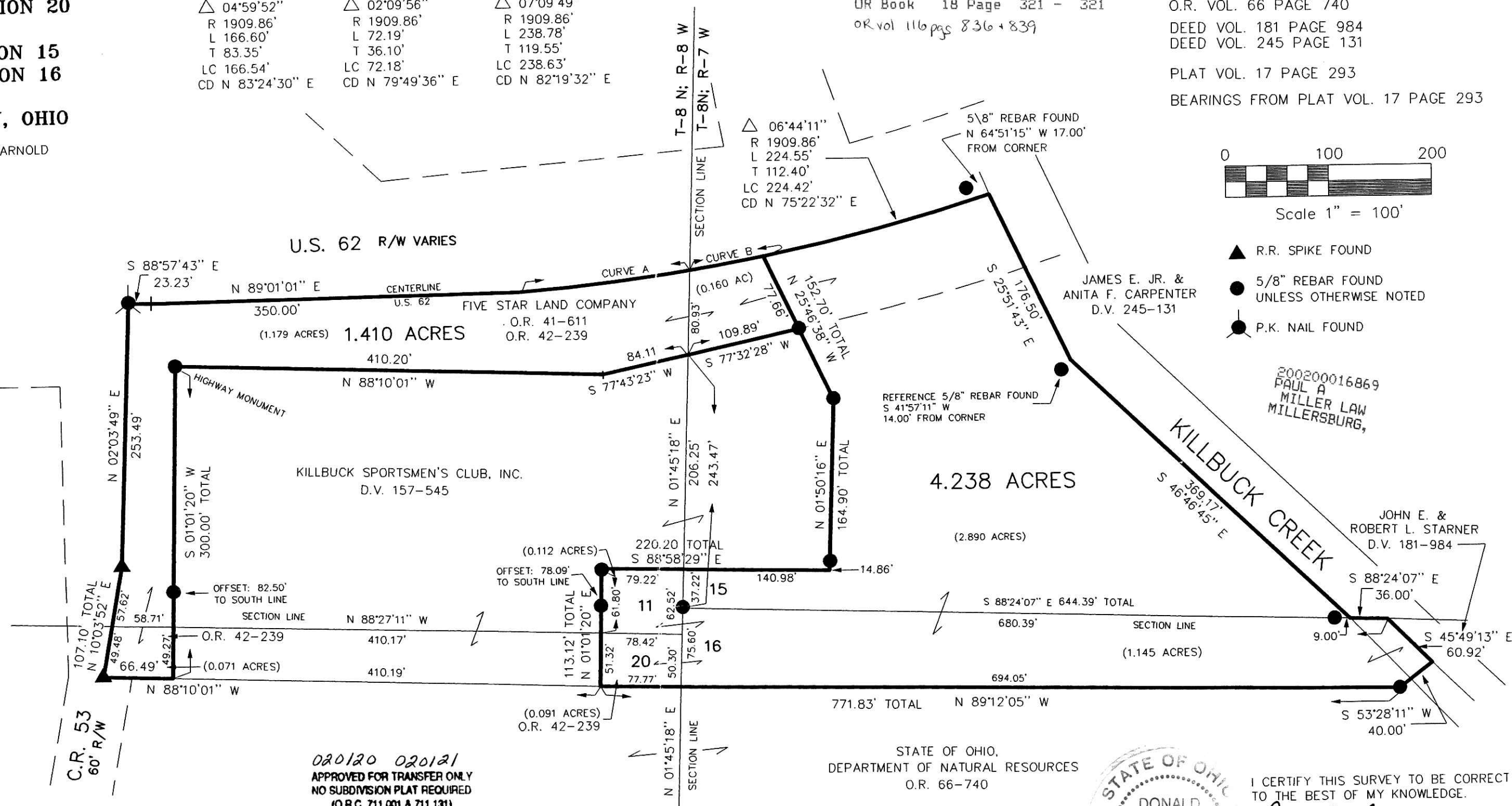

200200016869
PAUL A
MILLER LAW
MILLERSBURG,

KILLBUCK CREEK
S 46°46'45" E

JOHN E. &
ROBERT L. STARNIER
D.V. 181-984

STATE OF OHIO,
DEPARTMENT OF NATURAL RESOURCES
O.R. 66-740

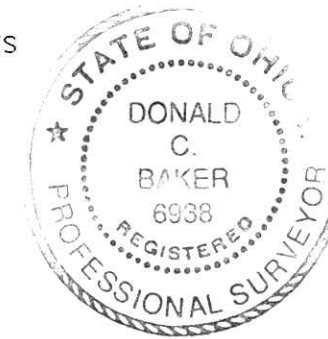

I CERTIFY THIS SURVEY TO BE CORRECT TO THE BEST OF MY KNOWLEDGE.

Donald C. Baker
DONALD C. BAKER P.S. 6938

APRIL 9, 2002 FDB/FCC
C:\JOBS1\S-284-02\ERZ

020120 020121
APPROVED FOR TRANSFER ONLY
NO SUBDIVISION PLAT REQUIRED
(O.R.C. 711.001 & 711.131)
Lot(s) not for building unless
approved by Board of Health.
HOLMES CO. PLANNING COMM.

By AO Date 7/2/02

DONALD C. BAKER SURVEYING
138 N. CLAY ST.
MILLERSBURG, OHIO 44654
PH. 330-674-4788
FAX 330-674-6027

PLAT APPROVED

7/3/2002 B