

SURVEY of a 8.176 ACRE PARCEL

SE & SW QUARTERS of SECTION 8
T-13-N, R-13-W
PRAIRIE TOWNSHIP
HOLMES COUNTY, OHIO

VOL 18 PAGE 292

200200016022
Filed for Record in
HOLMES COUNTY, OH
SALLY MILLER
05-16-2002 02:25 pm.
SMALL PLAT 20.00
DR Book 18 Page 292 - 292
OR vol 113 pg 82

200200016022
HOLMES CTY
TITLE
MILLERSBURG,

INDEXED

Sterling Thomas Humrichouser
DV-204, P-562

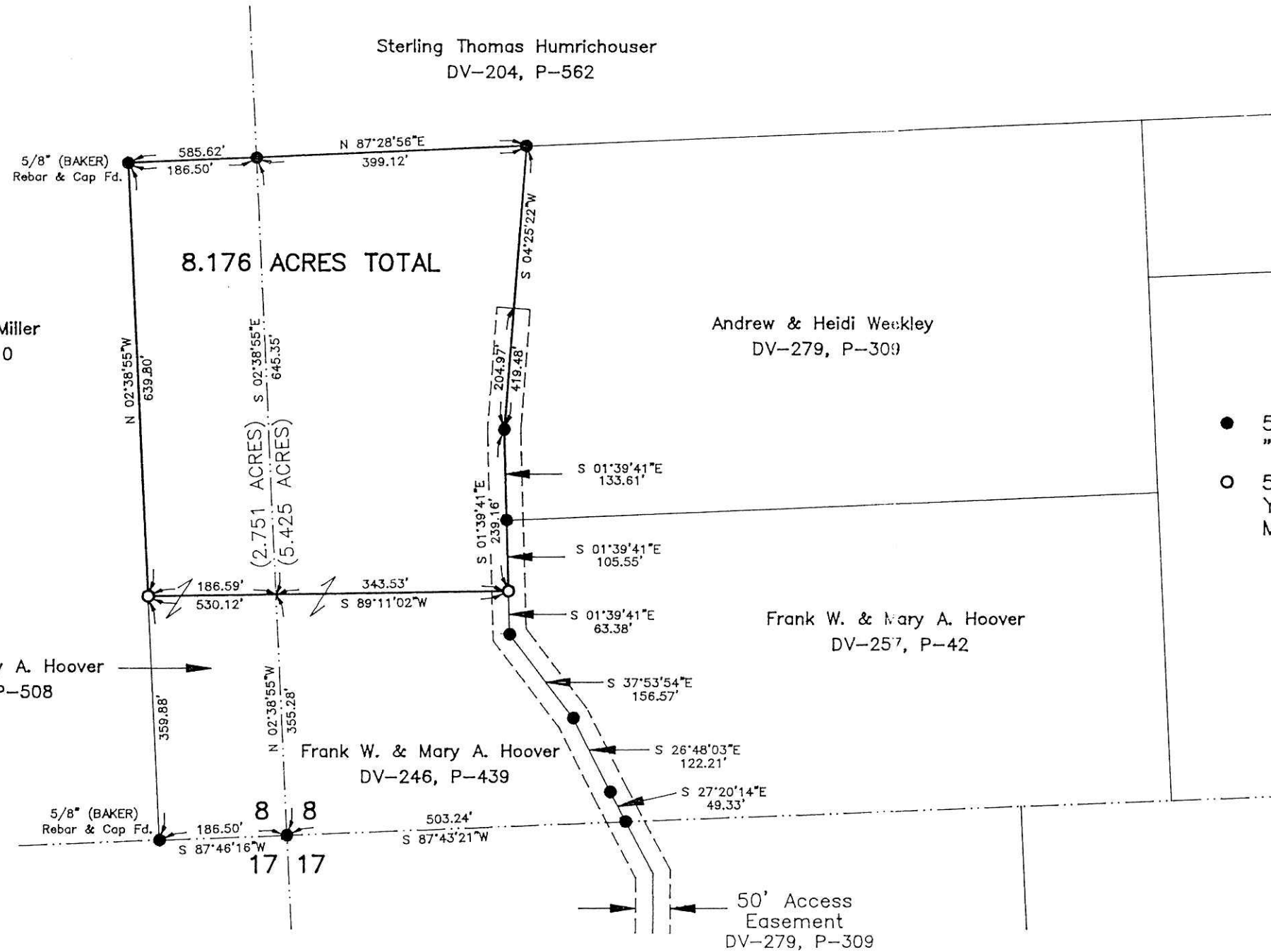

Levi A. & Naomi Miller
DV-269, P-510

Frank W. & Mary A. Hoover
DV-269, P-508

Frank W. & Mary A. Hoover
DV-246, P-439

Andrew & Heidi Weckley
DV-279, P-309

Frank W. & Mary A. Hoover
DV-257, P-42

- 5/8" Bar Found With Ident Cap "RUDOLPH" Unless Otherwise Noted.
- 5/8" x 30" Bar With Yellow Plastic Cap Marked RUDOLPH Set 6449

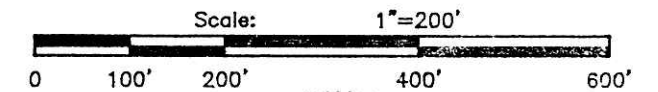

I Certify This Survey And Plat To Be Correct To The Best Of My Knowledge.

Date 4-16-02 *Ronald G. Rudolph*
Ronald G. Rudolph * P.S. No. 6449
SURVEYOR

PLAT APPROVED

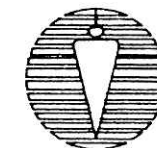

R.G. Rudolph
SURVEYING, INC.

223 W. Liberty St.
Wooster, Ohio 44691
(330) 262-0798
Job No. 15056

Basis of Bearings: Plat Vol.-13, Pg.-66

RL