

WALNUT CREEK TOWNSHIP
 S.E. QTR. SECTION 21
 T-9 N; R-5 W
 HOLMES COUNTY, OHIO

SURVEYED FOR: HENRY BEACHY

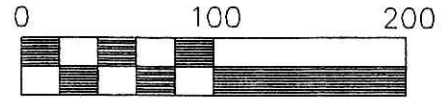

Scale 1" = 100'

REFERENCES:

- DEED VOL. 186 PAGE 801
- DEED VOL. 256 PAGE 619
- O.R. VOL. 63 PAGE 589
- PLAT VOL. 2 PAGE 322
- BEARINGS FROM PLAT VOL. 2 PAGE 322

- 5/8" REBAR WITH I.D. CAP SET
I.D. CAP MARKED "BAKER 6938"
- 5/8" REBAR FOUND
UNLESS OTHERWISE NOTED

020085
 APPROVED FOR TRANSFER ONLY
 NO SUBDIVISION PLAT REQUIRED
 (O.R.C. 711.001 & 711.131)
 Lot(s) not for building unless
 approved by Board of Health.
 HOLMES CO. PLANNING COMM.
 By AD Date 5/9/02
 200200015869
 THOMAS D
 BINDLESBERGER ATTY
 MILLERSBURG,

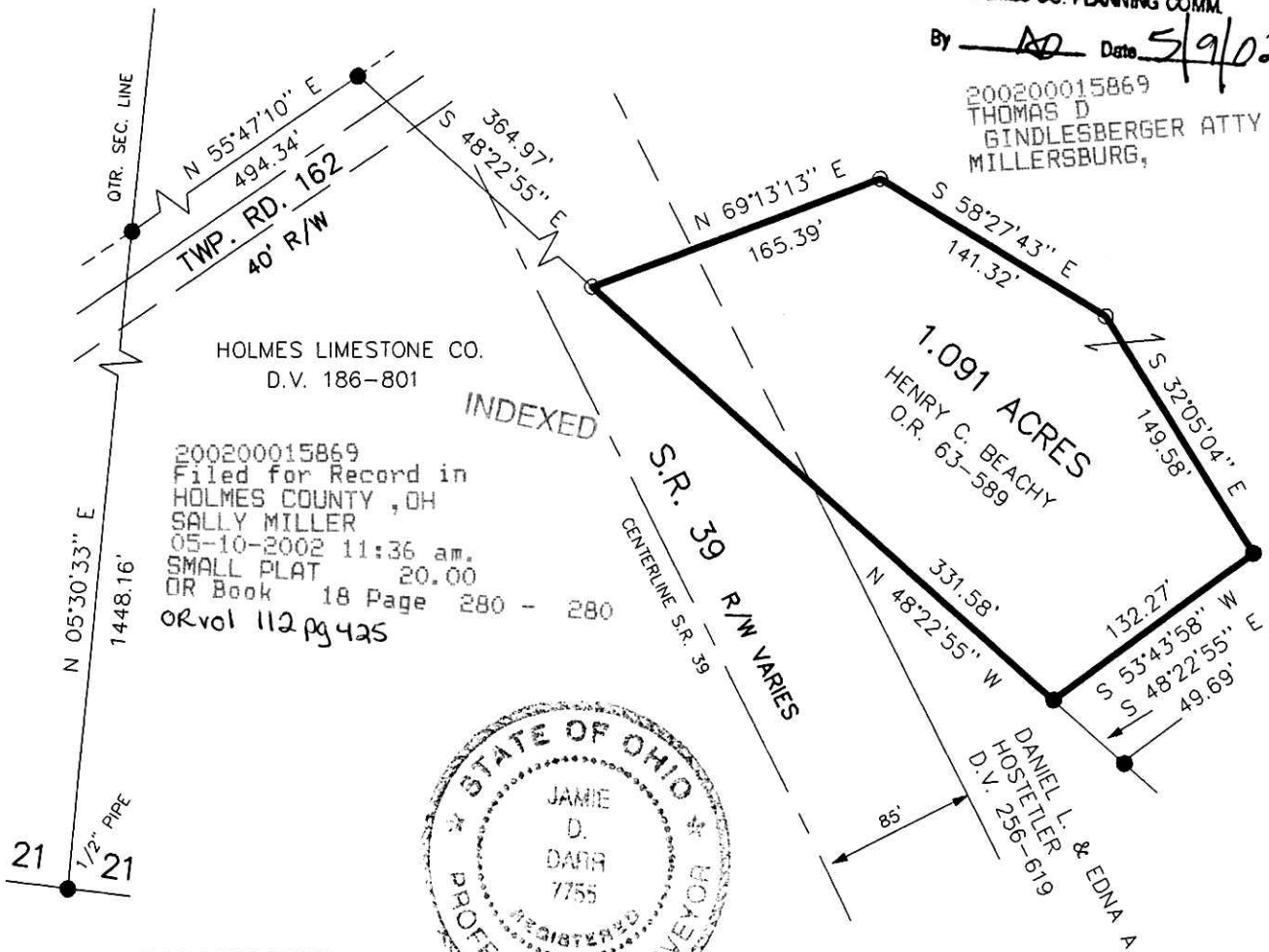

HOLMES LIMESTONE CO.
 D.V. 186-801
 INDEXED
 200200015869
 Filed for Record in
 HOLMES COUNTY, OH
 SALLY MILLER
 05-10-2002 11:36 am.
 SMALL PLAT 20.00
 OR Book 18 Page 280 - 280
 OR vol 112 pg 425

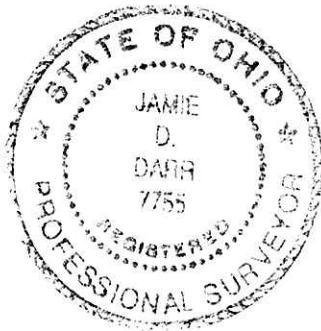

PLAT APPROVED

5/10/2002



DONALD C. BAKER SURVEYING
 138 N. CLAY ST.
 MILLERSBURG, OHIO 44654
 PH. 330-674-4788
 FAX 330-674-6027

I CERTIFY THIS SURVEY TO BE CORRECT
 TO THE BEST OF MY KNOWLEDGE.
 [Signature]
 JAMIE D. DARR P.S. 7755
 JAN. 29, 2002 JDD\FCC
 C:\JOBS1\S-46-02\ERZ