

BEARINGS ESTABLISHED FROM SURVEY PLAT 14/605 AND ARE TO DENOTE ANGULAR MEAS. ONLY.

- LEGEND:
- = STONE FD.
 - = 5/8" RE-BAR FD. UNLESS NOTED
 - = POINT-OF-DEPARTURE
 - = 5/8" X 30" RE-BAR W/PLASTIC I.D. CAP SET
 - ⊗ = R/R SPIKE SET
 - △ = R/R SPIKE FD.

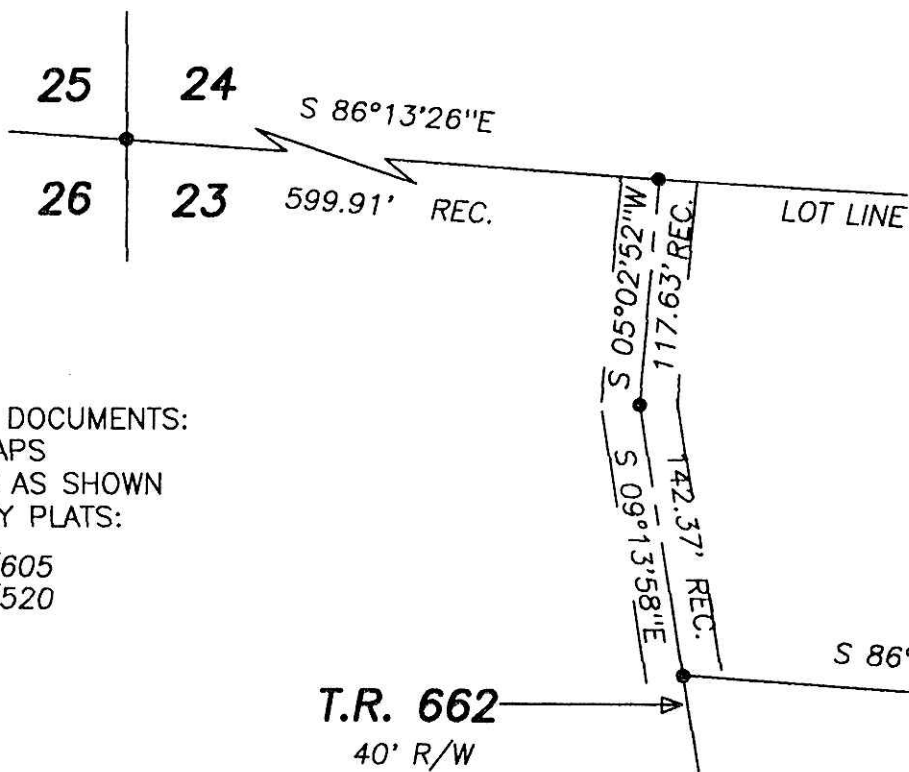

200200015375
 Filed for Record in
 HOLMES COUNTY, OH
 SALLY MILLER
 04-19-2002 09:18 am.
 SMALL PLAT 20.00
 OR Book 18 Page 262 - 262
 OR vol 110 pg 436

REFERENCE DOCUMENTS:
 TAX MAPS
 DEEDS AS SHOWN
 SURVEY PLATS:
 14/605
 14/520

200200015375
 MILLER &
 MAST ATTYS
 MILLERSBURG, OH

INDEXED

ELI A. & FANNIE MAE WENGERD
 D.V. 264/850

HEARTLAND SURVEYING, INC			
Jim Shamp			
5210 T.R. 257		MILLERSBURG, OH 44654	
PH: 330-674-4698			
SURVEY LARRY W. & CAROLYN A. MATHIAS		STATE OHIO	
COUNTY HOLMES	TWP. PAINT	RNG. 4 W	TWP. 10 N
3RD QUARTER, LOT 23		010422	

020072
 APPROVED FOR TRANSFER ONLY
 NO SUBDIVISION PLAT REQUIRED
 (O.R.C. 711.051 & 711.131)
 Lot(s) not for building unless
 approved by Board of Health
 HOLMES CO. PLANNING COMM.

Subdivision is approvable for water use
 and on-site sewage treatment. P.C.
 Holmes County District Board of Health

By JS Date 4/11/02



LARRY W. & CAROLYN A. MATHIAS
 D.V. 265/966

I CERTIFY THIS PLAT & SURVEY TO BE CORRECT TO THE BEST OF MY KNOWLEDGE:

Jim Shamp APRIL 25, 2001
 JIM SHAMP, REG. SUR. NO. S-6088 DATE

PI AT APPROVED

Shamp

