

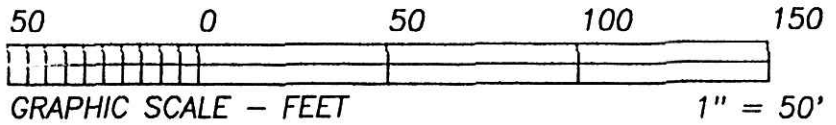

BEARINGS ESTABLISHED FROM PLAT 8/797 AND ARE TO DENOTE ANGULAR MEASUREMENT ONLY.



18 259

200200015184
Filed for Record in
HOLMES COUNTY, OH
SALLY MILLER
04-15-2002 01:30 pm.
SMALL PLAT 20.00
OR Book 18 Page 259 - 259

- LEGEND:
- = STONE FD.
 - = 5/8" RE-BAR FD. UNLESS NOTED
 - = POINT-OF-DEPARTURE
 - = 5/8" X 30" RE-BAR W/PLASTIC I.D. CAP SET
 - ⊗ = R/R SPIKE SET
 - △ = R/R SPIKE FD.

ALBERT S. & SARAH WEAVER
D.V. 186/586

* FENCE POSTS FOUND WHERE ORIGINAL IRON PINS WERE SET.

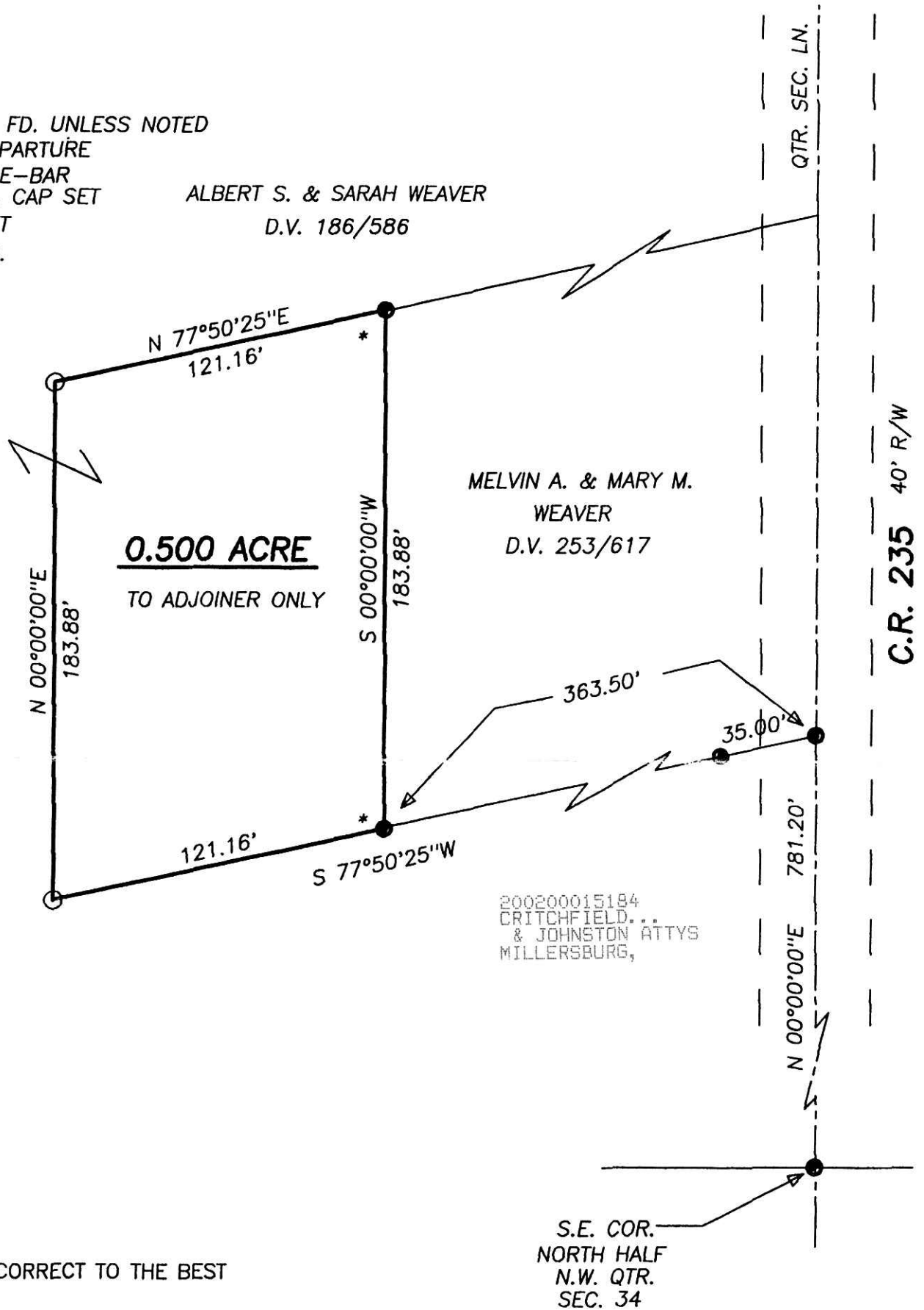

0.500 ACRE
TO ADJOINER ONLY

MELVIN A. & MARY M.
WEAVER
D.V. 253/617

C.R. 235 40' R/W

REFERENCE DOCUMENTS:
TAX MAPS
DEEDS AS SHOWN
SURVEY PLATS: 12/804

200200015184
CRITCHFIELD...
& JOHNSTON ATTYS
MILLERSBURG,

020068
APPROVED FOR TRANSFER ONLY
NO SUBDIVISION PLAT REQUIRED
(O.R.C. 711.001 & 711.131)
Lot(s) not for building unless
approved by Board of Health.
HOLMES CO. PLANNING COMM.

By AS Date 4/11/02

I CERTIFY THIS PLAT & SURVEY TO BE CORRECT TO THE BEST OF MY KNOWLEDGE:

FEBRUARY 21, 2001

JIM SHAMP, REG. SUR. NO. S-6088

DATE

4/12/2002 b



HEARTLAND SURVEYING, INC

Jim Shamp
5210 T.R. 257 MILLERSBURG, OH 44654
PH: 330-674-4698

SURVEY		STATE	
ALBERT S. WEAVER		OHIO	
COUNTY	TWP.	RNG.	TWP.
HOLMES	SALT CREEK	12 WEST	15 NORTH
NORTHWEST QUARTER SECTION 34		020305	