

DAN J. & KATIE J. MILLER  
 D.V. 147/563  
 D.V. 187/351  
 D.V. 230/753

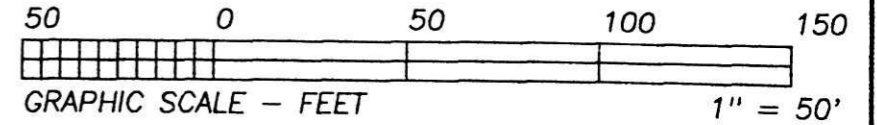

BEARINGS ESTABLISHED FROM PLAT 10/350  
 AND ARE TO DENOTE ANGULAR MEASUREMENT ONLY.

- LEGEND:
- = STONE FD.
  - = 5/8" RE-BAR FD. UNLESS NOTED
  - = POINT-OF-DEPARTURE
  - = 5/8" X 30" RE-BAR W/PLASTIC I.D. CAP SET
  - ⊗ = R/R SPIKE SET
  - △ = R/R SPIKE FD.

REFERENCE DOCUMENTS:  
 TAX MAPS  
 DEEDS AS SHOWN  
 SURVEY PLATS:  
 10/350

200200014414  
 Filed for Record in  
 HOLMES COUNTY, OH  
 SALLY MILLER  
 03-12-2002 09:18 am.  
 SMALL PLAT 20.00  
 OR Book 18 Page 229 - 229  
 GR vol 106 pg 730

200200014414  
 CRITCHFIELD...  
 & JOHNSTON ATTYS  
 MILLERSBURG.

020043  
 APPROVED FOR TRANSFER ONLY  
 NO SUBDIVISION PLAT REQUIRED  
 (O.R.C. 711.001 & 711.131)  
 Lot(s) not for building unless  
 approved by Board of Health  
 HOLMES CO. PLANNING COMM.

By JS Date 3/8/02



I CERTIFY THIS PLAT & SURVEY TO BE CORRECT TO THE BEST  
 OF MY KNOWLEDGE:

*Jim Shamp*

JIM SHAMP, REG. SUR. NO. S-6088      OCTOBER 25, 2001  
 DATE

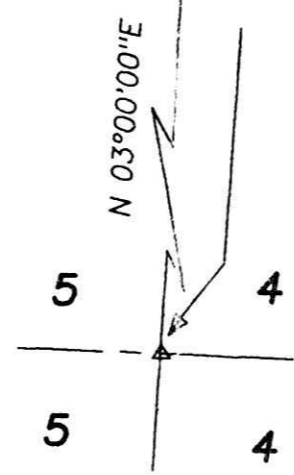
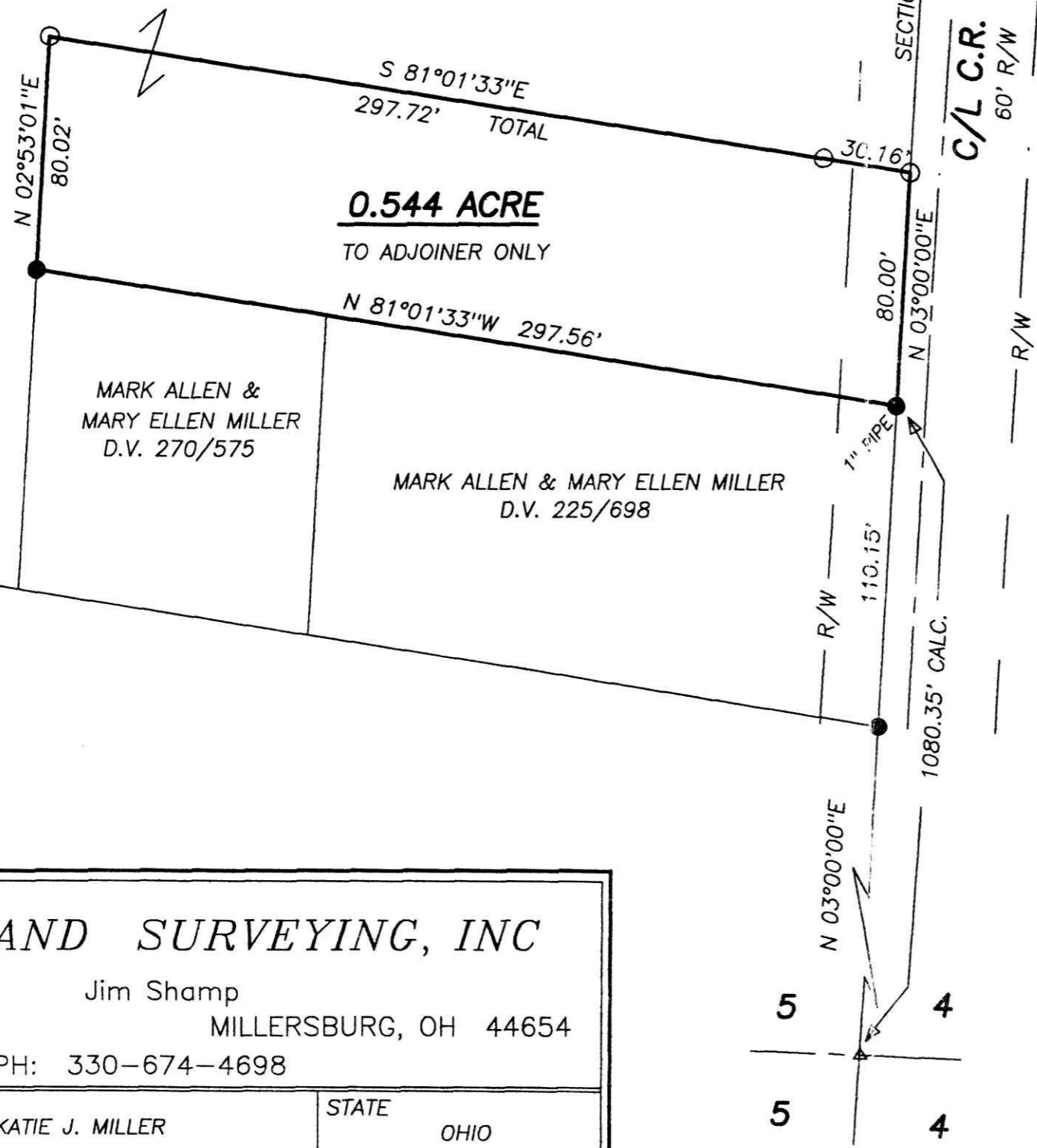

# HEARTLAND SURVEYING, INC

Jim Shamp  
 5210 T.R. 257      MILLERSBURG, OH 44654  
 PH: 330-674-4698

SURVEY		STATE	
DAN J. & KATIE J. MILLER		OHIO	
COUNTY	TWP.	RNG.	TWP.
HOLMES	BERLIN	5 W	9 N
NORTHEAST QUARTER OF SECTION 5		011028	

PLAT APPROVED

3/11/2002 JS