

MONROE TOWNSHIP
2ND QUARTER LOT 11
T-9W; R-8N
HOLMES COUNTY, OHIO

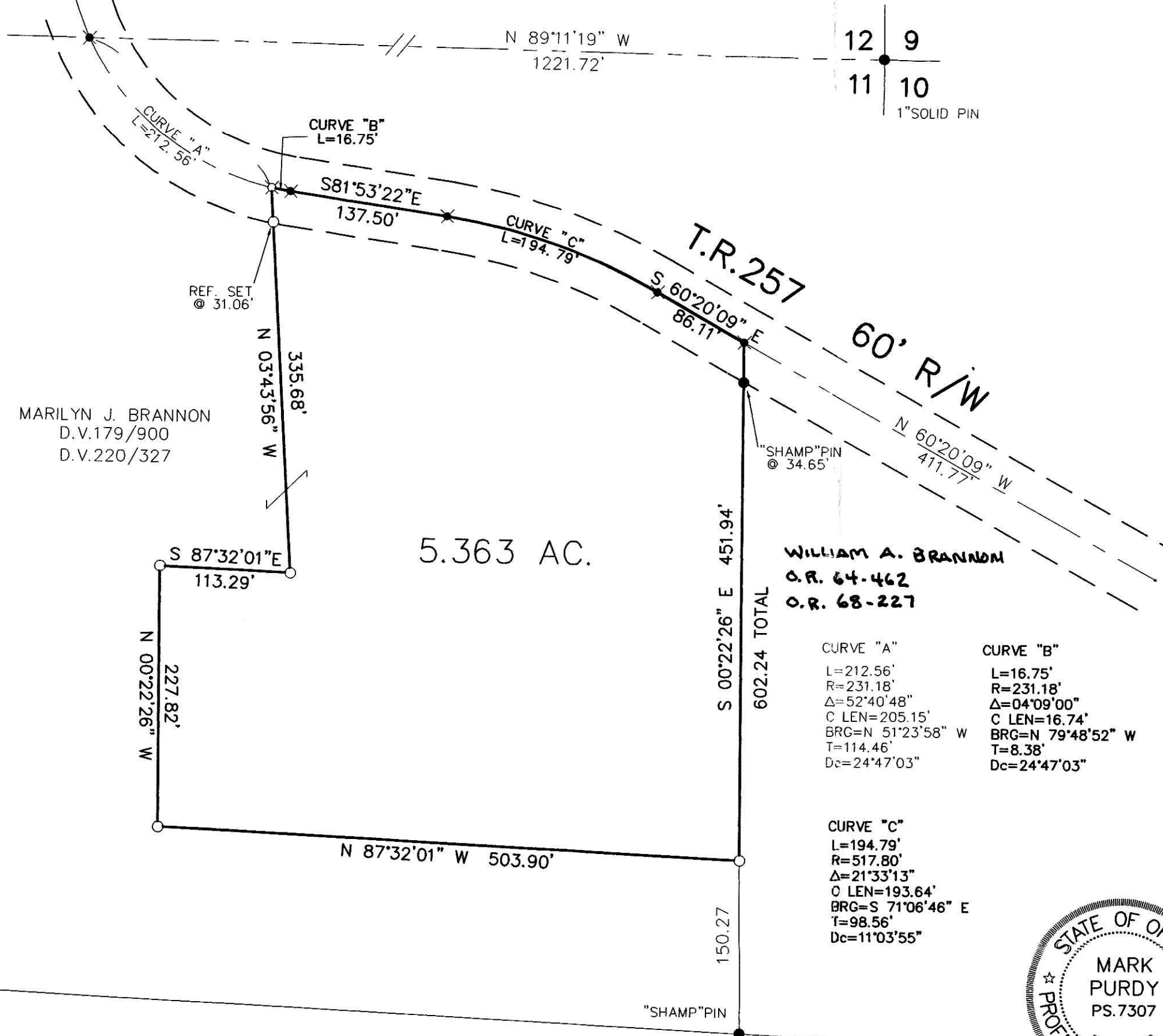

12 9
11 10
1" SOLID PIN

MARILYN J. BRANNON
D.V. 179/900
D.V. 220/327

5.363 AC.

WILLIAM A. BRANNON
O.R. 64-462
O.R. 68-227

CURVE "A" L=212.56' R=231.18' Δ=52°40'48" C LEN=205.15' BRG=N 51°23'58" W T=114.46' Dc=24°47'03"	CURVE "B" L=16.75' R=231.18' Δ=04°09'00" C LEN=16.74' BRG=N 79°48'52" E T=8.38' Dc=24°47'03"
--	--

CURVE "C" L=194.79' R=517.80' Δ=21°33'13" C LEN=193.64' BRG=S 71°06'46" E T=98.56' Dc=11°03'55"

200200014318
Filed for Record in
HOLMES COUNTY, OH
SALLY MILLER
03-07-2002 12:53 pm.
SMALL PLAT 20.00
OR Book 18 Page 222 - 222
or vol 106 page 188

INDEXED

0' 50' 100' 200'
SCALE: 1" = 100'

GUTHRIE

- STONE FOUND
- ✕ SPIKE FOUND
- I.P. OR PIPE FOUND
- ⊗ MONUMENT SPIKE SET
- 5/8" REBAR & CAP SET

REFERENCE SURVEY & BASIS OF BEARINGS
SURVEY PLAT 17-734

200200014318
MILLER & MAST ATTORNEYS
MILLERSBURG, OH 44654

Distances shown hereon are expressed in feet and decimal parts thereof, bearings are to an assumed meridian and are used to express angles only, iron pins or monuments were found or set as indicated hereon all of which I believe to be correct to the best of my knowledge.



JULIE ZIEGMAN HOOD, TRUSTEE
D.V. 274/128

PLAT APPROVED

3/6/2002

Mark E. Purdy
MARK E. PURDY P.S. 7307

2-20-02
DATE