

18 MAR 2007

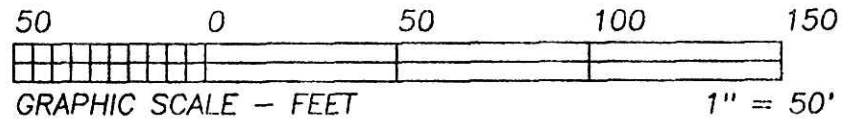

BEARINGS ARE ESTABLISHED FROM PLAT 10/641 AND ARE TO DENOTE ANGULAR MEASUREMENT ONLY.

- LEGEND:
- = STONE FD.
  - = 5/8" RE-BAR FD. UNLESS NOTED
  - = POINT-OF-DEPARTURE
  - = 5/8" X 30" RE-BAR W/PLASTIC I.D. CAP SET
  - ⊗ = R/R SPIKE SET
  - △ = R/R SPIKE FD.

200200013889  
 Filed for Record in  
 HOLMES COUNTY, OH  
 SALLY MILLER  
 02-15-2002 04:04 pm.  
 SMALL PLAT 20.00  
 OR Book 18 Page 207 - 207  
 OR Vol 104 pg 224

REFERENCE DOCUMENTS:  
 TAX MAPS  
 DEEDS AS SHOWN  
 SURVEY PLATS:  
 10/641

INDEXED

200200013889  
 BLAIR A  
 BOWER ATTY  
 MILLERSBURG,

020028  
 APPROVED FOR TRANSFER ONLY  
 NO SUBDIVISION PLAT REQUIRED  
 (O.R.C. 711.001 & 711.131)  
 Lot(s) not for building unless  
 approved by Board of Health.  
 HOLMES CO. PLANNING COMM.  
 By MJ Date 2/11/02

# HEARTLAND SURVEYING, INC

Jim Shamp  
 5210 T.R. 257 MILLERSBURG, OH 44654  
 PH: 330-674-4698

SURVEY		STATE	
LAZARUS & MARY ANN SOMMERS		OHIO	
COUNTY	TWP.	RNG.	TWP.
HOLMES	SALT CREEK	6 W	10 N
FOURTH QUARTER, PART OF LOT 16		011111	

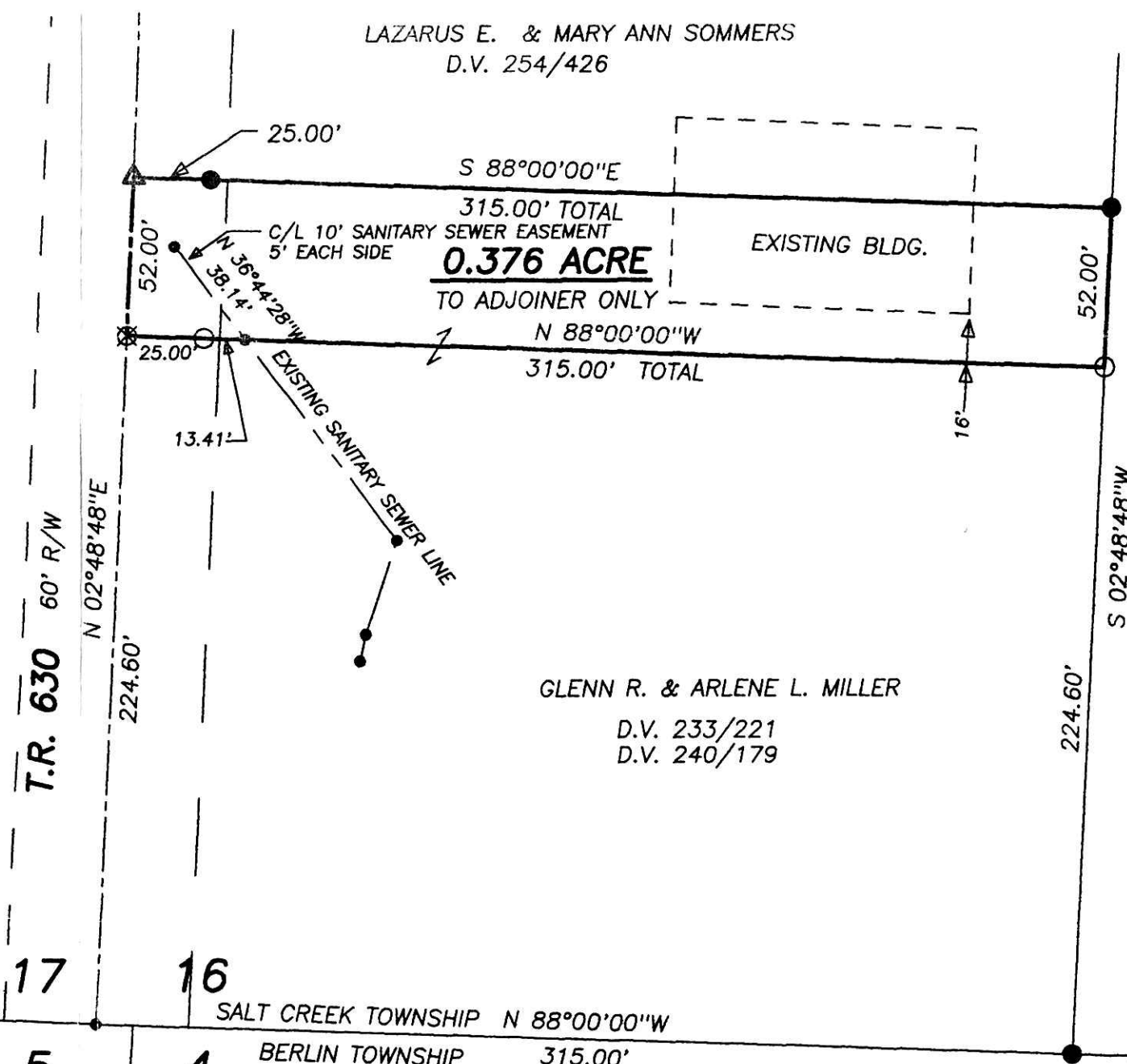

LAZARUS E. & MARY ANN SOMMERS  
 D.V. 254/426

**0.376 ACRE**

GLENN R. & ARLENE L. MILLER  
 D.V. 233/221  
 D.V. 240/179

JOSEPH J. & RUTH YODER  
 D.V. 233/520  
 D.V. 233/525

PLAT APPROVED  
 2/12/2002

I CERTIFY THIS PLAT & SURVEY TO BE CORRECT TO THE BEST OF MY KNOWLEDGE:

*Jim Shamp*  
 JIM SHAMP, REG. SUR. NO. S-6088

NOVEMBER 12, 2001  
 DATE

