

HEARTLAND SURVEYING, INC

Jim Shamp
5210 T.R. 257 MILLERSBURG, OH 44654
PH: 330-674-4698

SURVEY		STATE	
JOHN & SHIRLEY MENEUZ		OHIO	
COUNTY	TWP.	RNG.	TWP.
HOLMES	SALT CREEK	6 W	10 N
4TH QUARTER		010820	
LOTS 17 & 18			

CALL TABLE

COURSE	BEARING	DISTANCE	COMMENTS
A	S 17°29'50"W	174.87'	
B	S 49°18'55"W	11.41'	
C	N 72°14'35"W	13.88'	
D	S 19°21'45"W	73.89'	
E	S 70°00'27"E	55.68'	
F	N 20°51'27"E	70.66'	
G	S 04°19'56"W	187.27'	
H	S 04°10'56"W	104.27'	CALC. (94.18' REC.)
I	N 84°48'31"W	179.66'	CALC. & TOTAL (180.11' REC.)
J	S 06°25'11"W	171.76'	OBS. (171.82' REC.)
K	S 21°50'51"E	91.47'	OBS. (91.55' REC.)
L	S 01°34'46"E	229.65'	OBS. (228.89' REC.)
M	S 87°14'51"E	123.18'	CALC. & TOTAL (124.03' REC.)
N	S 60°59'37"W	237.82'	
O	S 84°25'20"W	207.85'	
P	N 45°19'59"W	132.61'	
Q	N 10°51'42"W	67.43'	
R	N 78°21'07"W	168.27'	
S	S 06°35'01"W	329.32'	
T	S 79°36'00"E	173.85'	
U	N 11°57'16"E	237.67'	
V	N 10°51'42"W	26.29'	

PROPERTY OWNERS LIST

PARCEL NO.	OWNER AND RECORD
1	JOHN M. & SHIRLEY A. MENEUZ D.V. 137/177 & O.R. 83/514
2	VICTOR H. & TAMARA A. WEAVER D.V. 277/373
3	BENNIE M. & MIRIAM HOSTETLER O.R. 60/183 & 186
4	DAVID E. & LINDA L. KLINE D.V. 279/676
5	ROBERT G. & JANICE E. MILLER D.V. 153/505 & D.V. 226/184
6	WILLIAM & AMY MAST D.V. 148/545 & D.V. 219/570
7	JANICE & AMY MAST D.V. 148/545, D.V. 219/570 & D.V. 251/878
8	JANICE & AMY MAST D.V. 199/77, D.V. 219/570 & D.V. 251/878
9	RANDALL R. & SUSAN K. MAST O.R. 22/312
10	JAMES C. & WANDA K. MAST D.V. 244/523
11	PAUL & JACQUELINE SHROCK D.V. 262/701
12	STEPHEN H. & JOSEPH S. WILCOX D.V. 227/785 & D.V. 235/917
13	JOHN & SHIRLEY MENEUZ SUBDIVISION LOT 1 P. 2/240 OWNED BY: GREGORY J. & LORETTA ANNE MENEUZ D.V. 264/825
14	JUDSON T. MENEUZ D.V. 261/555

- LEGEND:
- = STONE FD.
 - = 5/8" RE-BAR FD. UNLESS NOTED
 - = POINT-OF-DEPARTURE
 - = 5/8" X 30" RE-BAR W/PLASTIC I.D. CAP SET
 - ⊗ = R/R SPIKE SET
 - △ = R/R SPIKE FD.
 - * = 1" RE-BAR FD.
 - ** = BENT 1" PIPE FD.

I CERTIFY THIS PLAT & SURVEY TO BE CORRECT TO THE BEST OF MY KNOWLEDGE:

J. Shamp

OCTOBER 12, 2001

JIM SHAMP, REG. SUR. NO. S-6088

DATE



NORTH

BEARINGS ESTABLISHED FROM PLAT 14/355
AND ARE TO DENOTE ANGULAR MEASUREMENT ONLY.

200100012185
Filed for Record in
HOLMES COUNTY, OH
SALLY MILLER
12-11-2001 03:00 PM
PLAT MED 21.60
OR Book 18 Page 147 - 147
Off Rec 95 Page 822

200100012185
ROBERT
RINFRET ATTY
MILLERSBURG,

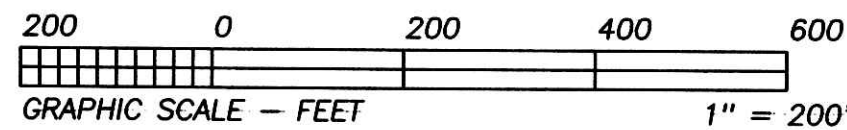

REFERENCE DOCUMENTS:
TAX MAPS
DEEDS AS SHOWN
SURVEY PLATS: 2/240, 8/32, 8/783, 13/78,
14/280, 14/299, 14/355, 16/593

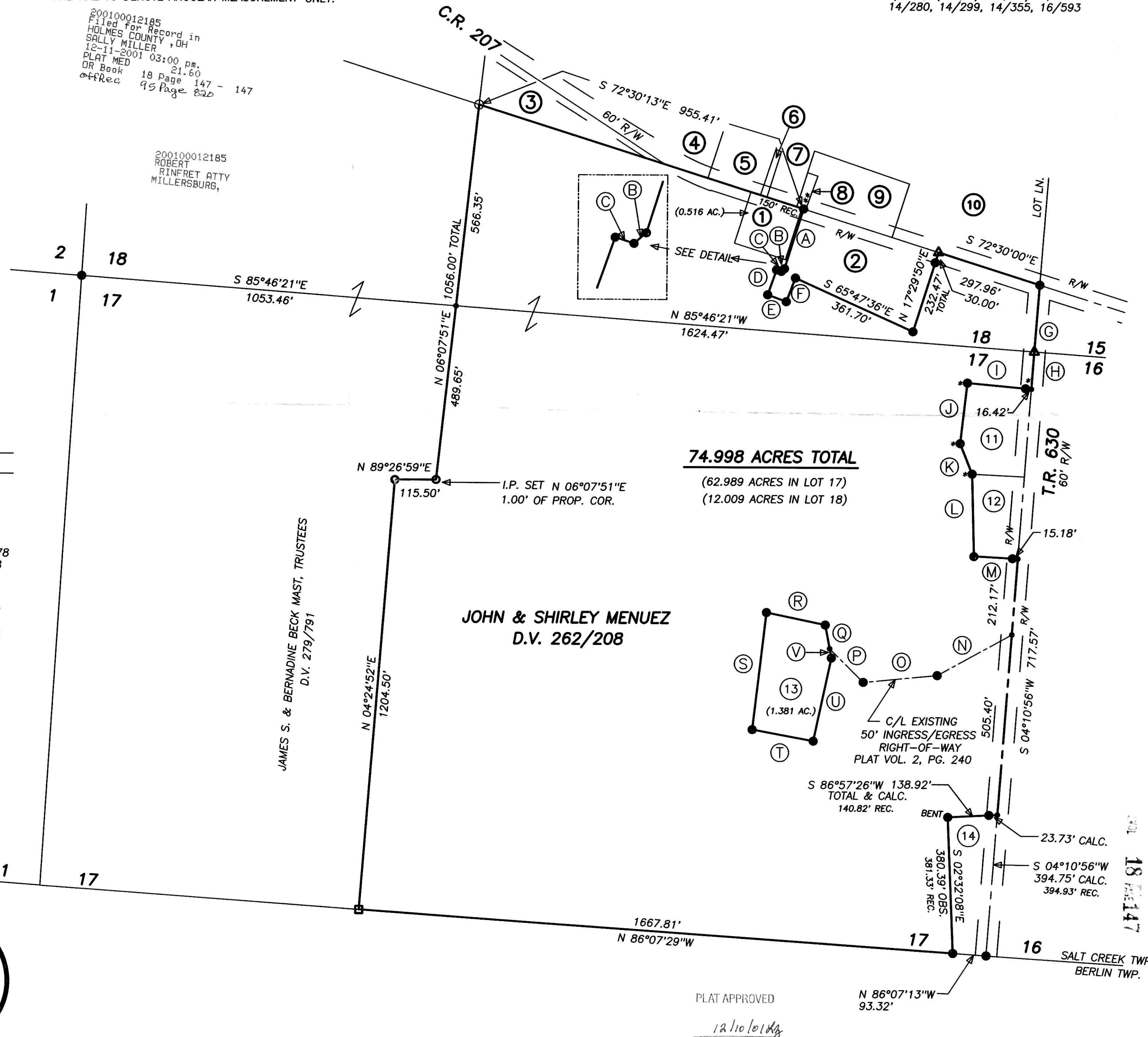

PLAT APPROVED

12/10/01

18 FEB 14 11 47