

SITUATED in the State of Ohio, County of Holmes, Township of Clark, Village of Baltic and being a part of the Southwest Quarter of Section 25, T-8N, R-4W of the United States Military Lands.

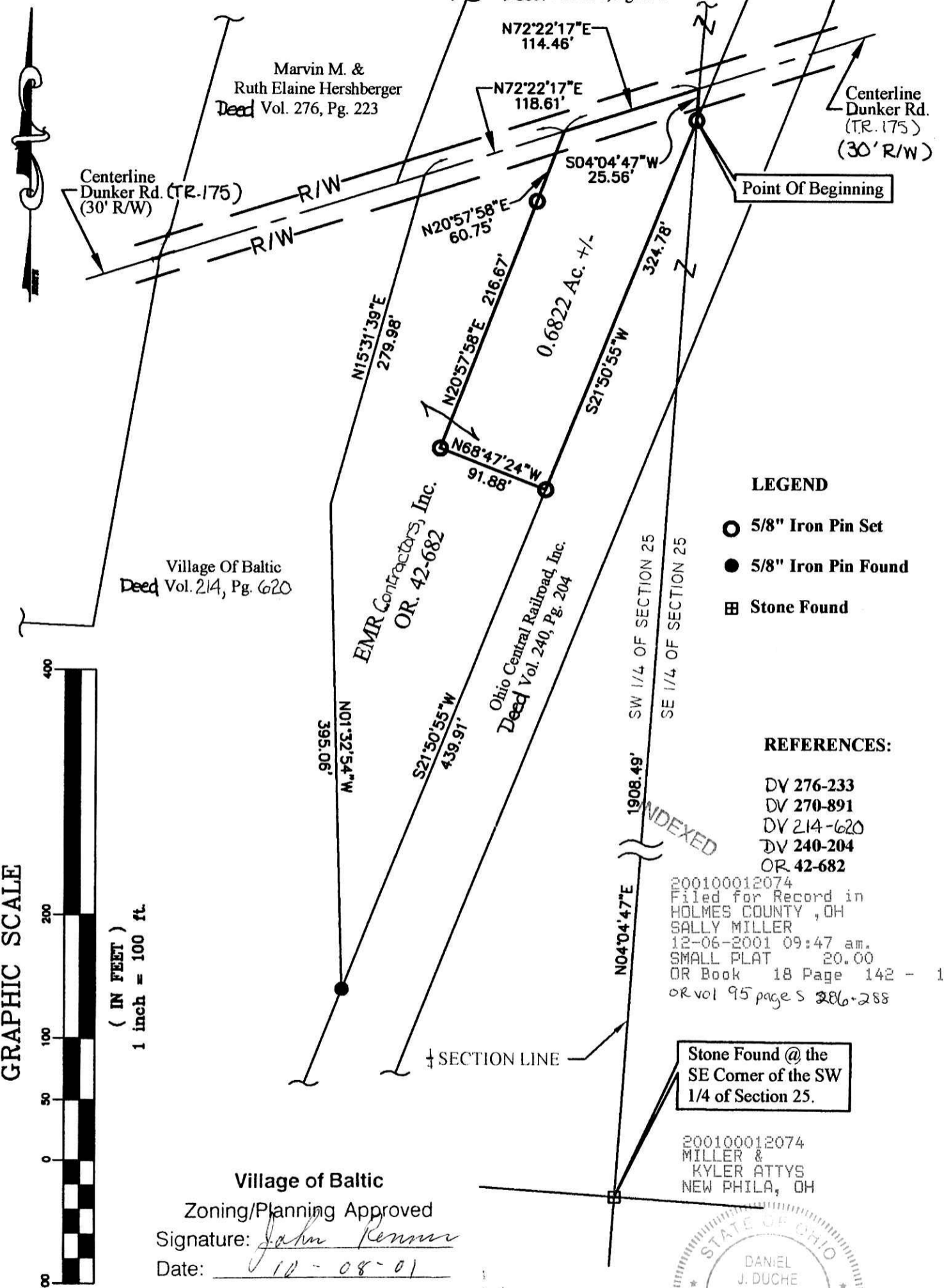

LEGEND

- 5/8" Iron Pin Set
- 5/8" Iron Pin Found
- ⊞ Stone Found

REFERENCES:

- DV 276-233
- DV 270-891
- DV 214-620
- DV 240-204
- OR 42-682

200100012074
 Filed for Record in
 HOLMES COUNTY, OH
 SALLY MILLER
 12-06-2001 09:47 am.
 SMALL PLAT 20.00
 OR Book 18 Page 142 - 142
 OR vol 95 pages 286-288

Stone Found @ the SE Corner of the SW 1/4 of Section 25.

200100012074
 MILLER &
 KYLER ATTYS
 NEW PHILA, OH

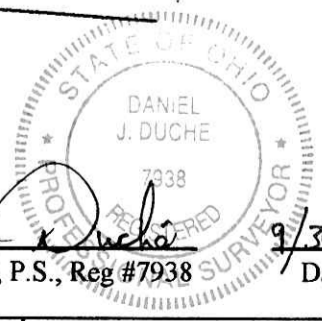

Daniel J. Duche, P.S., Reg #7938

9/30/01
 Date

GRAPHIC SCALE



Village of Baltic
 Zoning/Planning Approved
 Signature: *John Renner*
 Date: *12-08-01*

BASIS OF BEARINGS: The East line of the Southwest Quarter of Section 25 was assigned the record bearing of North 04 degrees 04 minutes 47 seconds East, as recorded in Book 42, Page 682 of the Official Records of Holmes County.

PLAT APPROVED

12/5/2001 B

EMR CONTRACTORS, INC.
 BOUNDARY SURVEY
 DUNKER RD.
 CLARK TWP.
 HOLMES COUNTY

YOUNG CIVIL ENGINEERING & SURVEYING, LLC.
 203 PROSPECT STREET
 BAL TIC, OHIO 43804
 330-897-5004