

# HEARTLAND SURVEYING, INC

5210 T.R. 257  
 MILLERSBURG, OH 44654  
 PH: 330-674-4698

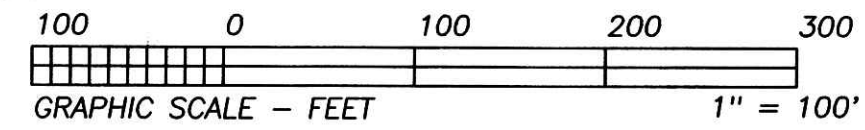
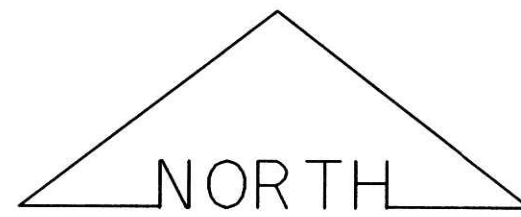

200100011931  
 Filed for Record in  
 HOLMES COUNTY, OH  
 SALLY MILLER  
 11-28-2001 03:50 pm.  
 PLAT MED 21.60  
 OR Book 18 Page 135 - 135  
 or vol 94 page 559

SURVEY		STATE	
JAMES C., MELVA V. & CHRISTOPHER J. ROHR		OHIO	
COUNTY	TWP.	RNG.	TWP.
HOLMES	PRAIRIE	13 W	13 N
SOUTHEAST QUARTER OF SECTION 7		011018	

\* BEARINGS ESTABLISHED FROM PLAT 9/94 AND ARE TO DENOTE ANGULAR MEASUREMENT ONLY.

- LEGEND:
- = STONE FD.
  - = 5/8" RE-BAR FD. UNLESS NOTED
  - = POINT-OF-DEPARTURE
  - = 5/8" X 30" RE-BAR W/PLASTIC I.D. CAP SET
  - ⊗ = R/R SPIKE SET
  - △ = R/R SPIKE FD.

REFERENCE DOCUMENTS:  
 TAX MAPS  
 DEEDS AS SHOWN  
 SURVEY PLATS: 9/94, 14/962

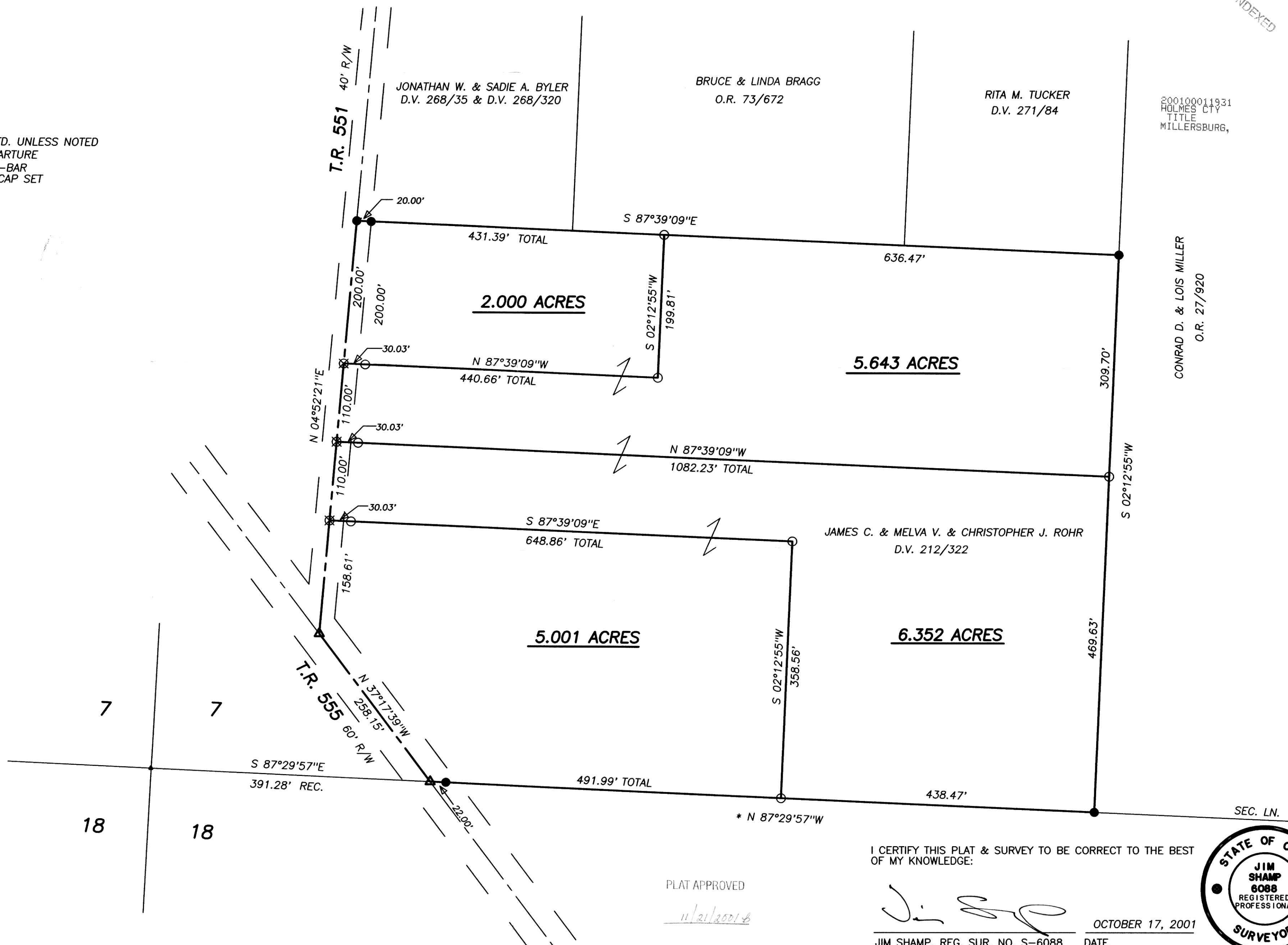

200100011931  
 HOLMES CTY  
 TITLE  
 MILLERSBURG,

CONRAD D. & LOIS MILLER  
 O.R. 27/920

INDEXED

010231  
 APPROVED FOR TRANSFER ONLY  
 NO SUBDIVISION PLAT REQUIRED  
 (O.R.C. 711.001 & 711.131)  
 Lot(s) not for building unless  
 approved by Board of Health,  
 HOLMES CO. PLANNING COMM.  
 By AS Date 11/21/2001

I CERTIFY THIS PLAT & SURVEY TO BE CORRECT TO THE BEST OF MY KNOWLEDGE:

Jim Shamp  
 JIM SHAMP, REG. SUR. NO. S-6088

OCTOBER 17, 2001  
 DATE



PLAT APPROVED

11/21/2001