

TRACY & MILLS, SURVEYORS

10 East Vine Street, P.O. Box 642
MOUNT VERNON, OHIO 43050

FAX: 740-397-5910

TEL: 740-397-8324

SURVEY FOR: Myron Beck

LOCATION: PART OF THE S.E. QTR. SECT. 25, T8, R9, RICHLAND CO., HOLMES CO., OHIO

BUYER/SELLER:

Date: June 2000



SCALE: 1" = 50'

010227
APPROVED FOR TRANSFER ONLY
NO SUBDIVISION PLAT REQUIRED
(O.R.C. 711.001 & 711.131)
Lot(s) not for building unless
approved by Board of Health.
HOLMES CO. PLANNING COMM.
By [Signature] Date 11/16/01

- o - Iron Pin Set (5/8" x 30")
- - Iron Pin Found
- ▲ - R.R. Spike Fnd.

200100011893
Filed for Record in
HOLMES COUNTY, OH
SALLY MILLER
11-27-2001 12:24 pm.
SMALL PLAT 20.00
OR Book 18 Page 132 - 132
OR Vol 94 Pages 392 & 395



NORTH BASED ON BEARINGS
FROM 7.000 SURVEY BY
T.M. TRACY OCT, 1982.

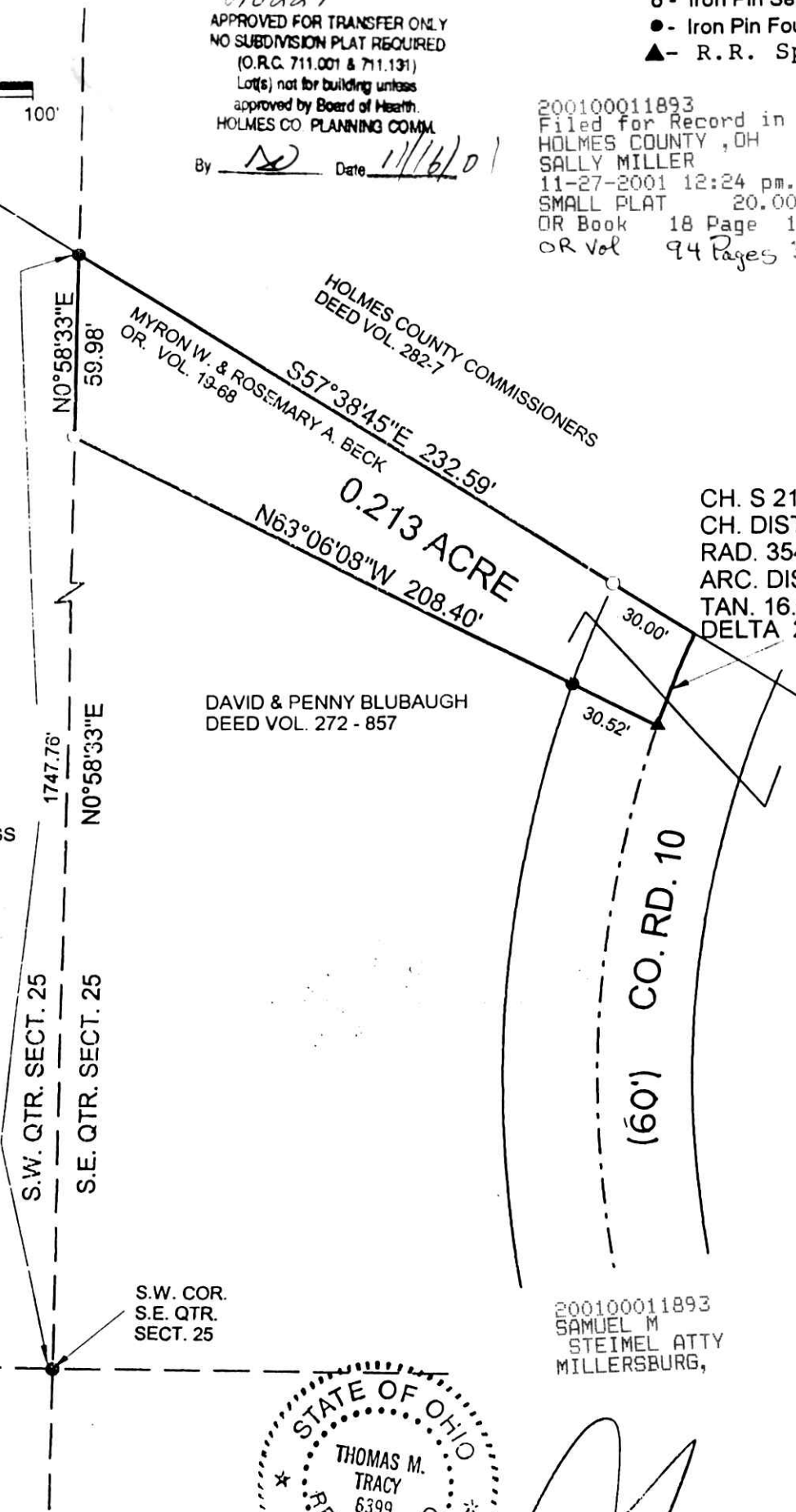

HOLMES COUNTY COMMISSIONERS
DEED VOL. 282-7
MYRON W. & ROSEMARY A. BECK
OR. VOL. 19-68

DAVID & PENNY BLUBAUGH
DEED VOL. 272 - 857

CH. S 21°21'49" W
CH. DIST. 31.98'
RAD. 354.68'
ARC. DIST. 31.99'
TAN. 16.01'
DELTA 29°04'40"

200100011893
SAMUEL M
STEIMEL ATTY
MILLERSBURG,

PLAT APPROVED
11/16/2001

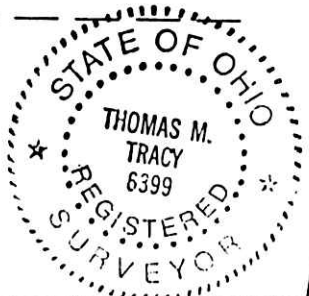

[Signature]

CERTIFICATION: We hereby certify that the foregoing survey was prepared from actual field measurements.

Thomas M. Tracy, Surveyor 6399
David R. Mills, Surveyor 7157