

MAP OF SURVEY
 PICKET PLACE, PHASE 1
 O.L. 7 & O.L. 10
 VILLAGE OF BERLIN
 N.W. QTR. OF SEC. 15
 T-9N ; R-5W
 BERLIN TOWNSHIP
 HOLMES COUNTY, OHIO

L.VOL 18 PAGE 76

010191
 APPROVED FOR TRANSFER ONLY
 NO SUBDIVISION PLAT REQUIRED
 (O.R.C. 711.001 & 711.131)
 Lot(s) not for building unless
 approved by Board of Health,
 HOLMES CO. PLANNING COMM.
 By AZ Date 9/13/01

- ▲ R.R. SPIKE FOUND
- I.P. OR PIPE FOUND
- 5/8" REBAR SET WITH I.D. CAP MARKED SJL INC

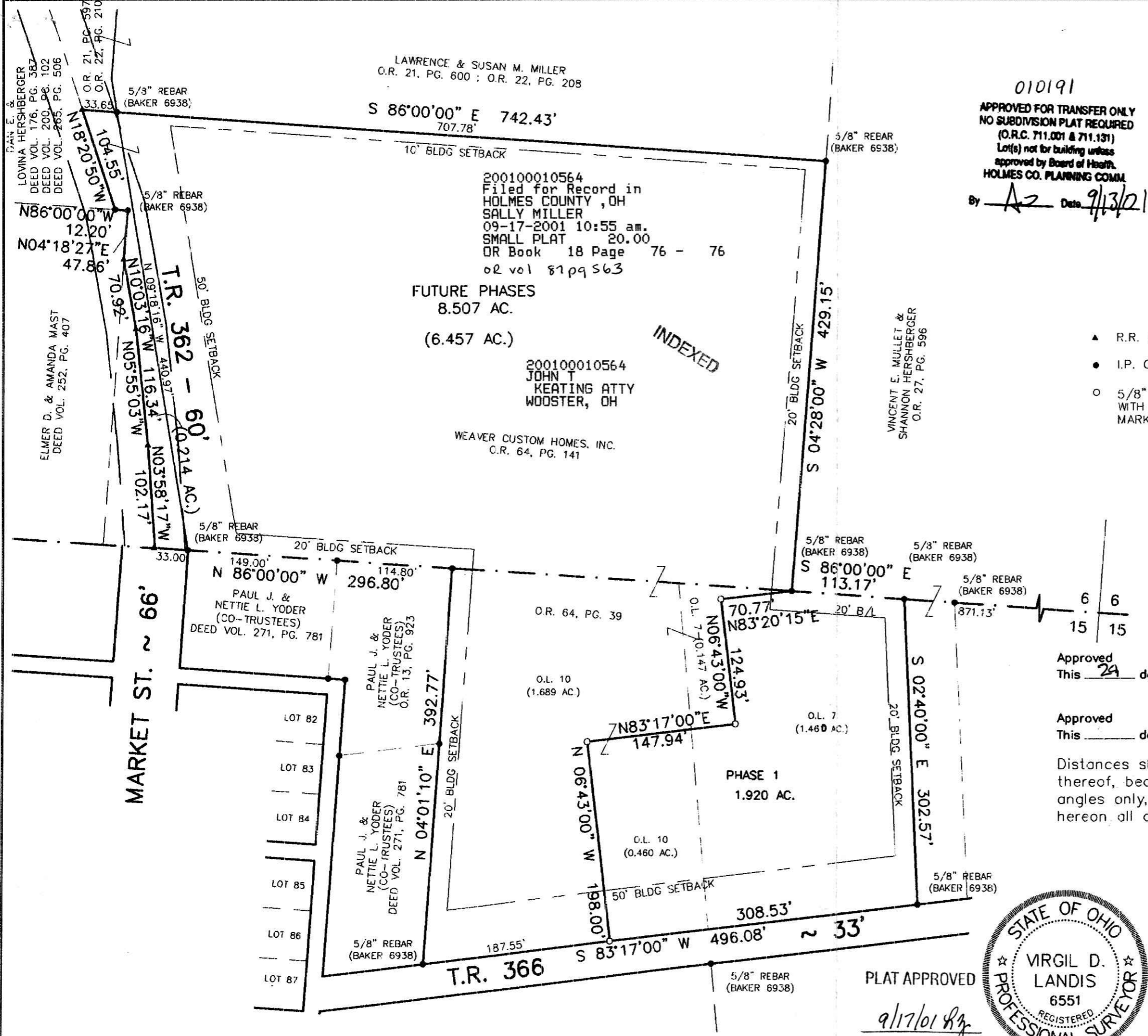
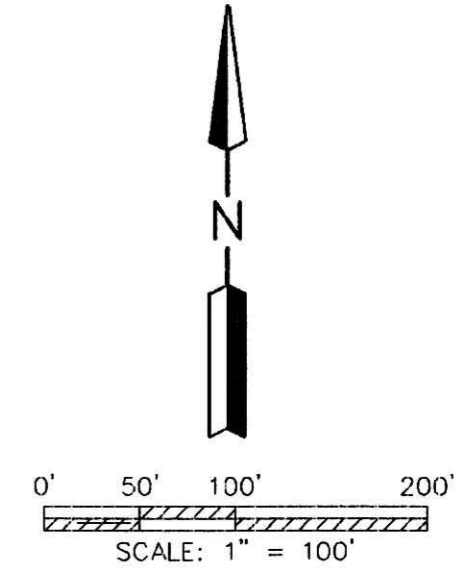

Approved This 29 day of August, 2001.
 Holmes County Health Dept.

Approved This _____ day of _____, 20____.
 Holmes County Planning Dept.

Distances shown hereon are expressed in feet and decimal parts thereof, bearings are to an assumed meridian and are used to express angles only, iron pins or monuments were found or set as indicated hereon, all of which I believe to be correct to the best of my knowledge.

Virgil D. Landis
 Virgil D. Landis, P.E. #40763, P.S. #6551



PLAT APPROVED
9/17/01

SHAFFER, JOHNSTON, LICHTENWALTER & ASSOCIATES, INC.
 CONSULTING ENGINEERS - SURVEYORS
 2585 CLEVELAND ROAD, WOOSTER, OHIO 44691
 TEL (330) 345-6377 FAX (330) 345-6725 E-MAIL VDLATSJL@aol.com

DRAWN C. Cunningham	CHECKED	1" SCALE = 100'	DATE 08/24/01
DWG. No. EW-2116A		JOB No. EW-2116A	
PAGE 1 OF 1			