

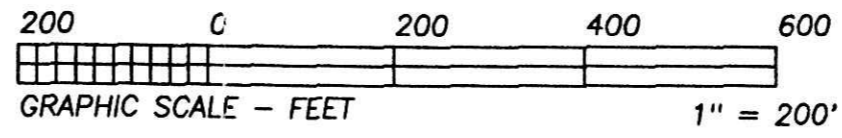

BEARINGS ESTABLISHED FROM D.V. 232/359 AND ARE TO DENOTE ANGULAR MEASUREMENT ONLY.

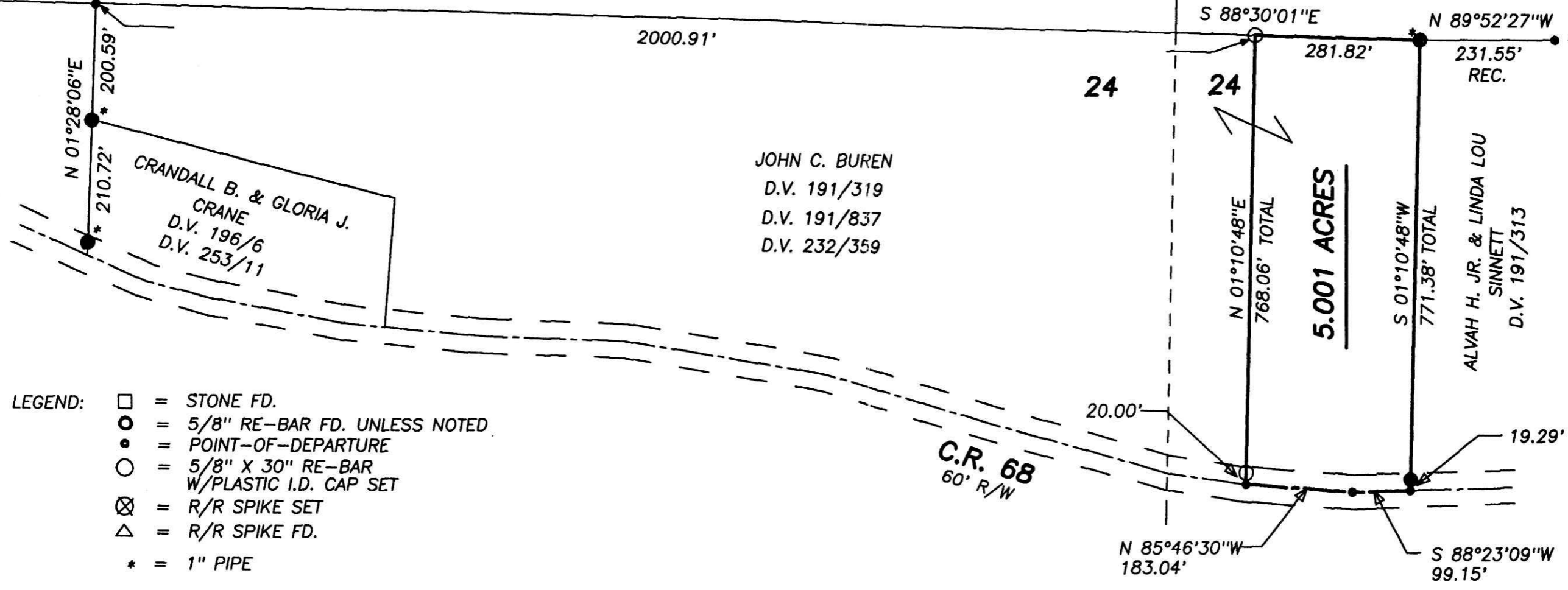

QTR. SECTION LINE



N.E. COR.,  
WEST 1/2,  
N.W. QTR.,  
S.E. QTR.,  
SEC. 24

JOHN C. BUREN  
D.V. 191/319  
D.V. 191/837  
D.V. 232/359

CRANDALL B. & GLORIA J. CRANE  
D.V. 196/6  
D.V. 253/11

- LEGEND:
- = STONE FD.
  - = 5/8" RE-BAR FD. UNLESS NOTED
  - = POINT-OF-DEPARTURE
  - = 5/8" X 30" RE-BAR W/PLASTIC I.D. CAP SET
  - ⊗ = R/R SPIKE SET
  - △ = R/R SPIKE FD.
  - \* = 1" PIPE

C.R. 68  
60' R/W

INDEXED

REFERENCE DOCUMENTS:  
TAX MAPS  
DEEDS AS SHOWN  
SURVEY PLATS: 5/71, 6/70,  
7/709, 12/159

200100009881  
Filed for Record in  
HOLMES COUNTY, OH  
SALLY MILLER  
08-10-2001 08:44 am.  
SMALL PLAT 20.00  
DR Book 18 Page 41 - 41  
OR vol 83 pg 894

200100009881  
MIDLAND  
TITLE  
WOOSTER, OH

# HEARTLAND SURVEYING, INC

5210 T.R. 257 MILLERSBURG, OH 44654  
PH: 330-674-4698

SURVEY		JOHN C. BUREN		STATE		OHIO	
COUNTY	TWP.	RNG.	TWP.				
HOLMES	HARDY	6 W	9 N				
SOUTHEAST QUARTER OF SECTION 24				010623			

I CERTIFY THIS PLAT & SURVEY TO BE CORRECT TO THE BEST OF MY KNOWLEDGE:

*Jim Shamp*

JIM SHAMP, REG. SUR. NO. S-6088 DATE

PLAT APPROVED

8/9/2001

JULY 5, 2001

