

RIPLEY TOWNSHIP  
 N.E. QTR. SECTION 35  
 T-18N; R-14W  
 HOLMES COUNTY, OHIO  
 (SURVEYED FOR: LESTER WEAVER)



SCALE: 1"=100'  
 ● IRON PIN FOUND  
 ○ 5/8" REBAR WITH I.D. CAP SET  
 I.D. CAP MARKED "BAKER 6938"

REFERENCES:  
 DEED VOL. 227 PAGE 501  
 " " 166 " 374

BEARINGS FROM PLAT VOL. 14 PAGE 732

INDEXED

010166  
 APPROVED FOR TRANSFER ONLY  
 NO SUBDIVISION PLAT REQUIRED  
 (O.R.C. 711.001 & 711.131)  
 Lot(s) not for building unless  
 approved by Board of Health.  
 HOLMES CO. PLANNING COMM.

200100009846  
 Filed for Record in  
 HOLMES COUNTY, OH  
 SALLY MILLER  
 08-08-2001 03:04 pm.  
 SMALL PLAT 20.00  
 OR Book 18 Page 37 - 37  
 OR vol 83 pg 747

By Ao Date 8/6/01

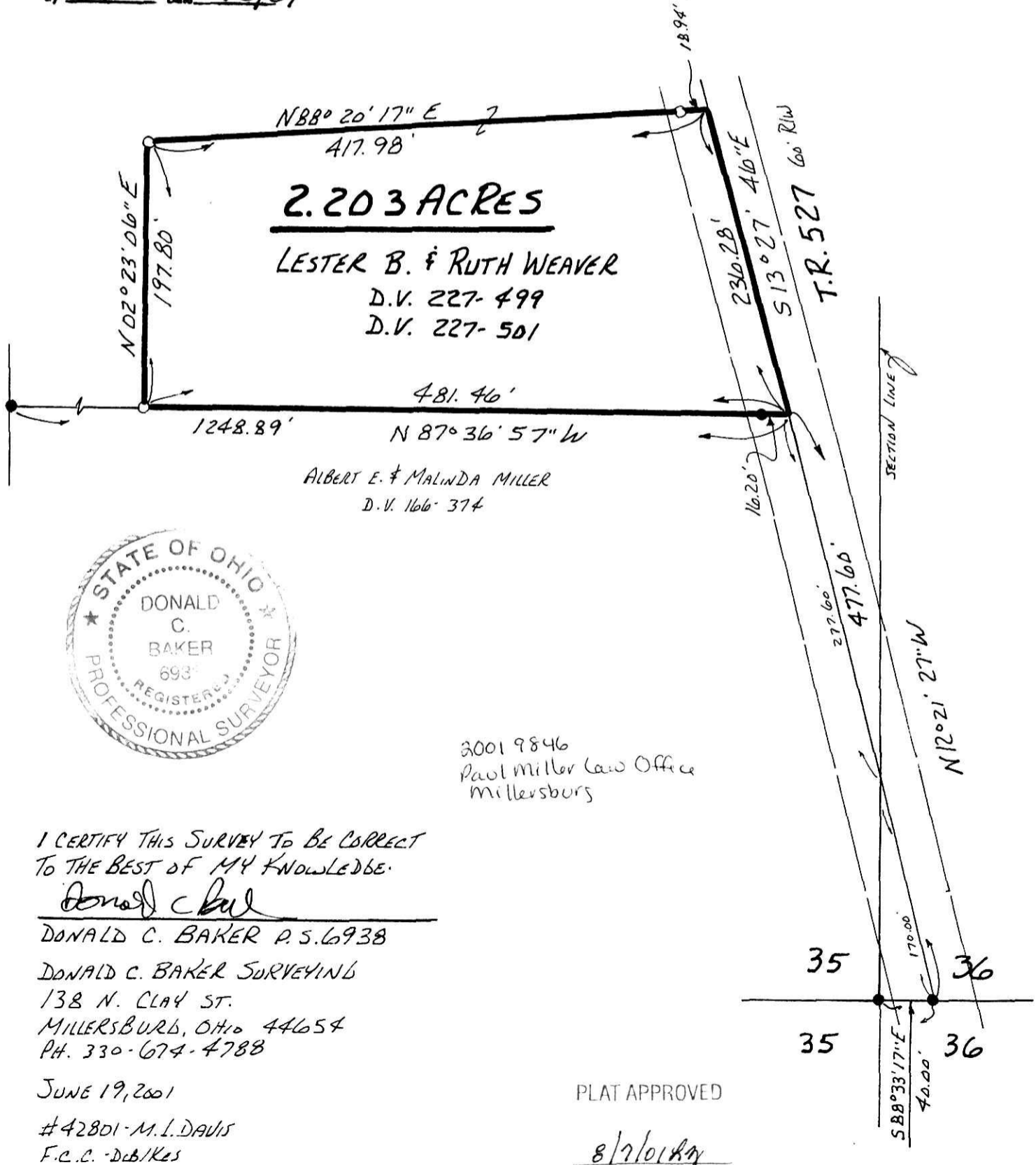

2001 9846  
 Paul Miller Law Office  
 Millersburg

I CERTIFY THIS SURVEY TO BE CORRECT  
 TO THE BEST OF MY KNOWLEDGE.

Donald C Baker  
 DONALD C. BAKER P.S. 6938  
 DONALD C. BAKER SURVEYING  
 138 N. CLAY ST.  
 MILLERSBURG, OHIO 44654  
 PH. 330-674-4788

JUNE 19, 2001  
 #42801-M.I.DAVIS  
 F.C.C. - Deb/Kes

PLAT APPROVED  
8/7/01 Ag