

# HEARTLAND SURVEYING, INC

Jim Shamp  
5210 T.R. 257 MILLERSBURG, OH 44654  
PH: 330-674-4698

SURVEY RANDALL B. & NANCY L. DAUGHERTY		STATE OHIO	
COUNTY HOLMES	TWP. KNOX	RNG. 15 W	TWP. 19 N
NORTHEAST QUARTER OF FRACTIONAL SECTION 27		010311 3/01	

INDEXED

I CERTIFY THIS PLAT & SURVEY TO BE CORRECT TO THE BEST OF MY KNOWLEDGE:

MARCH 21, 2001

JIM SHAMP, REG. SUR. NO. S-6088

DATE

200100008706  
Filed for Record in  
HOLMES COUNTY, OH  
SALLY MILLER  
06-14-2001 11:10 am.  
SMALL PLAT 20.00  
DR Book 17 Page 896 - 896  
OR vol 78 pg 207

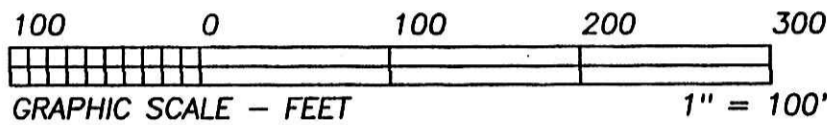

BEARINGS ARE TO AN ASSUMED MERIDIAN AND ARE USED TO DENOTE ANGULAR MEAS. ONLY.

RANDALL B. & NANCY L. DAUGHERTY  
D.V. 263/334

- LEGEND:
- = STONE FD.
  - = 5/8" RE-BAR FD. UNLESS NOTED
  - = POINT-OF-DEPARTURE
  - = 5/8" X 30" RE-BAR W/PLASTIC I.D. CAP SET
  - ⊗ = R/R SPIKE SET
  - △ = R/R SPIKE FD.

200100008706  
SOUTHERN  
TITLE  
MANSFIELD, OH



010128  
APPROVED FOR TRANSFER ONLY  
NO SUBDIVISION PLAT REQUIRED  
(O.R.C. 711.001 & 711.131)  
Lot(s) not for building unless  
approved by Board of Health.  
HOLMES CO. PLANNING COMM.

By Date 6/11/01

- REFERENCE DOCUMENTS:  
TAX MAPS  
DEEDS AS SHOWN  
SURVEY PLATS:  
14/429  
14/601  
10/889

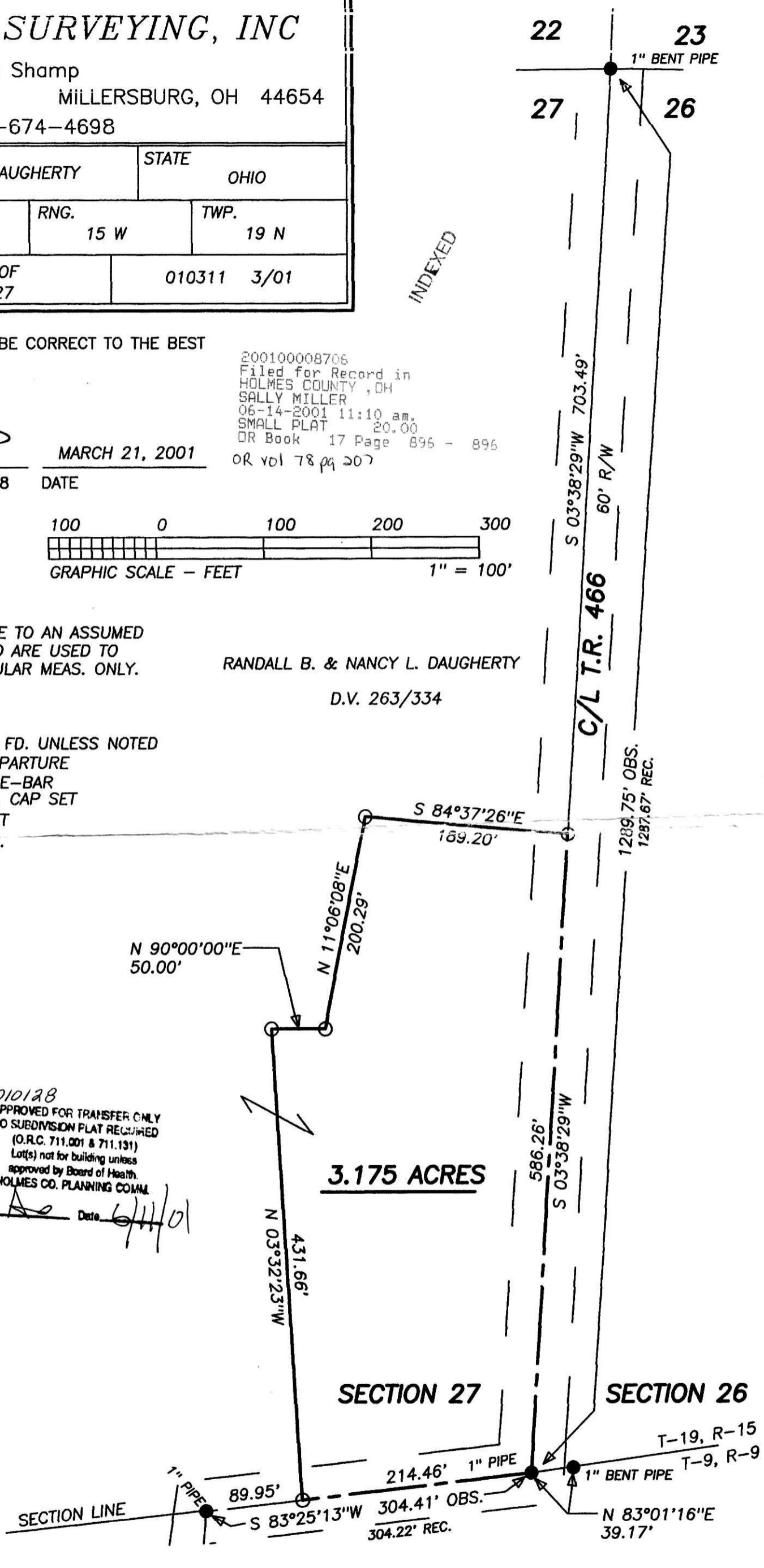

PLAT APPROVED

6/12/2001