

KILLBUCK TOWNSHIP
 N.E. QTR., SECTION 13
 S.W. QTR. SECTION 8
 T-8 N; R-7 W
 HOLMES COUNTY, OHIO

RESURVEY OF DEED VOL. 172 PAGE 543

INDEXED

200100008044
 Filed for Record in
 HOLMES COUNTY, OH
 SALLY MILLER
 05-10-2001 10:20 am
 PLAT MED 21.60
 OR Book 17 Page 870 - 870

REFERENCES:

- DEED VOL. 153 P. 41
- DEED VOL. 269 P. 601
- DEED VOL. 140 P. 446
- DEED VOL. 192 P. 598
- DEED VOL. 113 P. 300
- DEED VOL. 220 P. 124
- DEED VOL. 172 P. 543
- DEED VOL. 274 P. 25
- DEED VOL. 201 P. 530
- DEED VOL. 239 P. 432
- DEED VOL. 76 P. 314

- O.R. VOL. 48 P. 723
- PLAT VOL. 10 P. 399
- PLAT VOL. 8 P. 309

BEARINGS FROM O.R. VOL. 8 PAGE 871

200100008044
 WILCOX
 LAW OFFICE
 3303 SULLIVAN AVE
 COLUMBUS, OH 43204

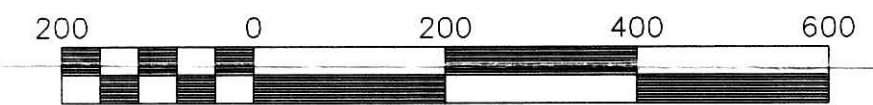

Scale 1" = 200'

- IRON PIN FOUND
- 5/8" REBAR WITH I.D. CAP SET
- I.D. CAP MARKED "BAKER 6938"
- STONE FOUND

PLAT APPROVED

4/26/2001-DB

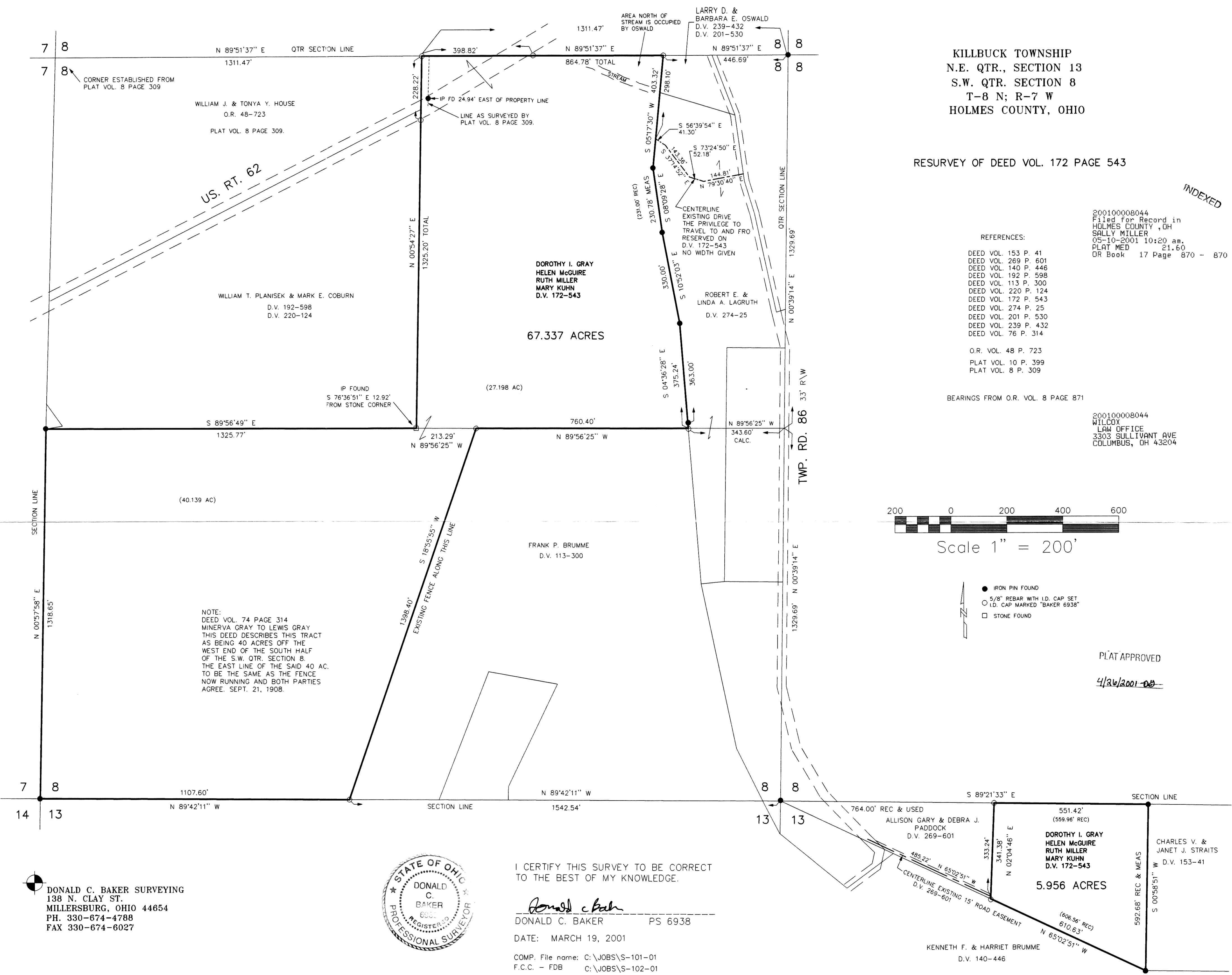

NOTE:
 DEED VOL. 74 PAGE 314
 MINERVA GRAY TO LEWIS GRAY
 THIS DEED DESCRIBES THIS TRACT
 AS BEING 40 ACRES OFF THE
 WEST END OF THE SOUTH HALF
 OF THE S.W. QTR. SECTION 8.
 THE EAST LINE OF THE SAID 40 AC.
 TO BE THE SAME AS THE FENCE
 NOW RUNNING AND BOTH PARTIES
 AGREE. SEPT. 21, 1908.

DONALD C. BAKER SURVEYING
 138 N. CLAY ST.
 MILLERSBURG, OHIO 44654
 PH. 330-674-4788
 FAX 330-674-6027



I CERTIFY THIS SURVEY TO BE CORRECT
 TO THE BEST OF MY KNOWLEDGE.

Donald C. Baker
 DONALD C. BAKER PS 6938

DATE: MARCH 19, 2001

COMP. File name: C:\JOBS\S-101-01
 F.C.C. - FDB C:\JOBS\S-102-01